

Hyde Park Apartment
CONSTRUCTION DRAWINGS
 1103/281 Elizabeth St Sydney 2000

ISSUE: C

DATE: 01.02.18

finishes schedule

By: PURE CREATIVE

CODE	MATERIAL	LOCATION	SPECIFICATION	SUPPLIER	COMMENTS
Timber Flooring					
TF01	Engineered Timber Flooring	Flooring throughout	White Smoked European Oak UV Lacquer 190mm wide	Woodcut Ph: 9319 6050	ORDERED 100m2
Timber Veneer					
TV01	Timber Veneer	Joinery in Living room	Midnight - Pattern Quartered	Eveneer Ph: 1300 133 481	Clear 0% Polyurethane finish SPEC: ILVA Coatings -TF 1001 using ILVA TS 18 Zero gloss topcoat
TV02	Timber Veneer	Joinery in Bathroom	Evenex Col: Black Caviar	Eveneer Ph: 1300 133 481	Pre finished board
Laminate					
L01	Laminate	Internal wardrobe finish	Charcoal - Natural finish	Laminex Ph: 13 21 36	
L02	Laminate	Kitchen & Master bedside joinery trims	Brushed Gold - Satinata 874	Abet Laminati	
Tiles					
T01	Mosaic Tile	Kitchen counter, Laundry back wall	Navy Matt Kit-Kat Mosaic SG161- TMHBLUEKITKAT	Surface Gallery Ph: 9566 2002	Grey grout
T02	Mosaic Tile	Bathroom Feature	Vaiselle VAI-1 (Green Square Mosaic)	Artemodus Ph: 9557 5060	Light grey grout ORDERED 2.16m2
T03	Mosaic Tile	Ensuite Feature	Pom Ponette PNT3 (Round Pink Mosaic)	Artemodus Ph: 9557 5060	Light grey grout ORDERED 2.7m2
T04	Porcelain Tile	Balcony	Minesota plank Col: Camel	Earp Bros Ph: 9410 3222	Grey grout
T05	Porcelain Tile	Ensuite Joinery/Vanity	XLight 3mm Basic Col: Dark Nature	Earp Bros Ph: 9410 3222	Black Grout.
T06	Porcelain Tile	Bathroom	Marmi Lab Col: Michelangelo Matt 1200 x 600	Artemodus Ph: 9557 5060	White Grout. ORDERED 13.7m2
Stone					
ST01	Marble	Kitchen Bench and splash	New York Honed	Stone Mason TBA	Slabs to be hand selected when required. Stone to be sealed
ST02	Marble	Bathroom basin and bench	Atlas Gold Honed	Euro Natural Stone Ph: 9698 8887	Stone to be sealed
ST03	Marble	Ensuite floor and walls	Manyana Limestone 600x600 wall & 600x600 floor	Euro Natural Stone Ph: 9698 8887	Stone to be sealed, matching grey grout
ST04	Terrazzo	Bathroom Floor	Platinum Honed 600x600 tile	Fibonacci Stone Ph:1300 342 662	Stone to be sealed. In shower base seal all 6 sides of tiles. Supplier recommends Mapei adhesive & grout - Kerapoxy adhesive & Ultra colour plus grout Col: 111 Silver Grey. ORDERED 5m2
ST05	Marble	Living room Joinery	Turco Argento Honed	CDK Stone Ph:9822 5155	Slabs to be hand selected when required. Stone to be sealed
Glazing					
GL01	Mirror	Mirrors to Bathroom & Ensuite	6mm Thick mirror	B y Joiner	
Metal					
M01	Square Section	Bathroom Shower Screen	Aluminium Square Section 25mm Evershield Anodising Col: Ebony Matt E26TM	By builder	Suitable rubber insert between glazing and square section
M02	Square Section	Bathroom Joinery	Aluminium Square Section 20mm Evershield Anodising Col: Ebony Matt E26TM	By builder	
M03	Aluminium sheet	Nook Seat Table	Aluminium sheet 8mm thick or similar Powder coated Dulux Col: Pearl White 272 1114G	By builder	
Wallpaper					
WP01	Vinyl Wallpaper	2nd Bedroom Cupboard	Design: APEXCOR Cord Style: BB- AC-17 Col: Golden Jasper	Baresque Ph:1300 306 399	Roll width 137cm
WP02	Woven Wallpaper	Seating Nook & Wardrobe doors	Design: YUZEN Style: KAMI-ITO KAM 412 (Pink)	Baresque Ph:1300 306 399	Roll width 91cm
Fabric					
F01	Sheer Curtain Fabric	Curtains to Living Room & Master	Aphodite Pewter 'Or' Leigh Pewter	Warwick Ph: 9518 8688	cm width. 2.5 times fullness to curtain. Centre opening. Hand drawn. Pencil Header on White double track. White acrylic backing curtain behind
BL01	1	Roller Blind	2nd Bedroom	710 Aspect - 8500 Domino Blockout 100% Polyester	Verosol Ph: 9750 3111
Paint Finish					
P01	Satin (walls) & Semi Gloss enamel	General Walls & Doors/Architraves	Black Haze N92-006-101 (White)	Resene	
P02	Satin	2nd Bedroom & Master Walls where shown	Double Tuna N34-006-262	Resene	
P03	Flat paint	Ceiling	Ceiling White	Dulux	
P04	2Pac paint Matt	Living Room Joinery	Taupe Grey G77-008-093	Resene	
P05	2Pac paint Matt	Kitchen & Laundry Joinery	Quarter SeaFog/Double Alabaster N95-004-106	Resene	
P06	2Pac paint Matt	Bedroom Joinery	Tuna N39-008-260	Resene	
P07	Powdercoat	Balcony door frame	Old Pewter 272 50243	Dulux	
Vinyl					
V01	Vinyl Upholstery	Nook Seat	Design: Uptown Col: UP2576	Baresque Ph:1300 306 399	Roll width 122cm
V02	Vinyl Upholstery	2nd Bedroom Panels	Design: Zenus- Ascend Col: Eggnog	Baresque Ph:1300 306 399	Roll width 137cm
Trims					
TR01	Skirting	Throughout	Primed FJ Pine Skirting 92x11mm BVA9211PIFP	Porta Mouldings Ph:1300 650 787	
TR02	Dado Rail	2nd Bedroom	Panel Mould 30x12mm PM3012PICL	Porta Mouldings Ph:1300 650 787	
TR03	Moulding between upholstery	2nd Bedroom	Panel Mould 15x8mm PM1508TOSL	Porta Mouldings Ph:1300 650 787	
TR04	Panel moulding	2nd Bedroom	Panel Mould 33x18mm PM3318PICL	Porta Mouldings Ph:1300 650 787	

To be ordered separately from the builders contact

To be ordered separately from the builders contact

To be ordered separately from the builders contact

To be ordered separately from the builders contact

Hyde Park Apartment CONSTRUCTION DRAWINGS

1103/281 Elizabeth St Sydney 2000

ISSUE: C

DATE: 01.02.18

ff&e schedule

By: PURE CREATIVE

CODE	QTY	ITEM	LOCATION	SPECIFICATION	SUPPLIER	COMMENTS
Wall Lighting						
LG01	2	Wall light	Master Bedroom	Catallani & Smith - Lederam WP1 wall light White disc & base with gold arm. 1x17w warm white	Hub Furniture Ph: 9217 0700	
LG02	2	LED strip light	Ensuite mirror	Flame 23 LED recessed profile LM231121 23.5mm wide	Light Monster Ph: 03 9417 6986	
LG03	2	Wall light	Bathroom mirror	IL Finale - Molecola Wall light 1	LightCo Ph: 1300 795 548	
LG04	3	Wall light	Entry	Platone W3 IP20 wall light 3000K warm 8wx350hx148d	Inlite Ph: 9699 3900	
Sanitaryware						
SW01	1	Bath	Ensuite	Omvivo Latis 1600 Bath 1600x750x600	Reece Plumbing Ph:9818 3044	← To be ordered separately from the builders contact
SW02	2	Toilet	Both bathrooms	Axa Uno close coupled BTW suite 9503994	Reece Plumbing Ph:9818 3044	← To be ordered separately from the builders contact
SW03	1	Semi recessed basin	Ensuite	Alape Metaphor 500 Semi Inset Basin 9506201 500x375	Reece Plumbing Ph:9818 3044	← To be ordered separately from the builders contact
SW04	1	Custom basin	Bathrooms	Custom stone basin S T02 820w x 400d 220h See drawing	Euro Natural Stone Ph: 9698 8887	
Tapware						
TW01	1	Sink tap	Kitchen	Mizu Drift Gooseneck Sink mixer Matt Black 9505336	Reece Plumbing Ph:9818 3044	← To be ordered separately from the builders contact
TW02	4	Basin & Toilet Taps	Both bathrooms wall mounted basin and next to toilets	Milli Pure 160 Wall basin mixer system Matt Black 2299008	Reece Plumbing Ph:9818 3044	← To be ordered separately from the builders contact
TW03	1	Bath Mixer	Ensuite	Milli Pure Floor mounted bath mixer Matt Black 2281252	Reece Plumbing Ph:9818 3044	← To be ordered separately from the builders contact
TW04	2	Shower Mixer	Both bathrooms	Milli Pure Shower Mixer Matt Black 2281217	Reece Plumbing Ph:9818 3044	← To be ordered separately from the builders contact
TW05	2	Ceiling Shower	Both bathrooms	Mizu Drift 300 Ceiling Shower Arm 9505344 & 300mm Overhead Shower 9505045 both Matt Black	Reece Plumbing Ph:9818 3044	← To be ordered separately from the builders contact
TW06	2	Wall Shower	Both bathrooms	Methven Aio Handshower Matt Black 2285973	Reece Plumbing Ph:9818 3044	← To be ordered separately from the builders contact
Accessories						
AC01	3	Shower Shelves	2off Ensuite 1off Bathroom	Strap By Rogerseller. Strap Shower Tray Matt Black 445x19x110	Rogerseller Ph: 8396 8700	← To be ordered separately from the builders contact
AC02	8	Towel Rails	4off Each Bathroom	Milli Rush 632 Heated Towel rail Black 283220	Reece Plumbing Ph:9818 3044	← To be ordered separately from the builders contact
AC03	2	Linear Drains	1off Each Bathroom	Linear stainless steel drain 100ARI20MTL	Stormtech: 1300 120 729	Builder to ensure this drain suits depth and drainage
AC04	COS	Air Grills	Throughout to replace existing	Modern white linear grills. TBA once AC is selected	Builder	Builder to confirm once new AC unit is selected
AC05	2	Toilet Roll Holder	Ensuite and bathroom	Milli Glance Black toilet roll holder 9503884	Reece Plumbing Ph:9818 3044	← To be ordered separately from the builders contact
Appliances						
AP01	1	Oven	Kitchen	ASKO Series 3 600mm Oven OT8636S	Winnings Appliances Ph:9438 2611	
AP02	1	Microwave/grill	Kitchen	ASKO Pro Series 5 Built in Microwave/Grill 1000W OM8456S	Winnings Appliances Ph:9438 2611	
AP03	1	Cooktop	Kitchen	ASKO Gas SS 900mm Cooktop HG1986SD	Winnings Appliances Ph:9438 2611	
AP04	1	Rangehood	Kitchen	ASKO Under cupboard Rangehood CC4840	Winnings Appliances Ph:9438 2611	
AP05	1	Integrated Dishwasher	Kitchen	ASKO Fully Integrated Dishwasher D5546FI	Winnings Appliances Ph:9438 2611	
Equipment						
EQ01	1	Sink	Kitchen	Oliveri Sonetto Double Bowl Undermount Sink SN1063U 785wx455dx211h	Winnings Appliances Ph:9438 2611	
EQ02	1	Kitchen Bin	Kitchen	XXXL Waste Bin Set 1x19 & 1x30Ltr (Door Pull) 502.04.531. Plus soft close runner 533.17.255	Hafele Ph: 1300 659 728	
EQ03	1	Pull Out Pantry	Kitchen	Dispensa Pantry with Clickfixx Arena Classic 546.51.833	Hafele Ph: 1300 659 728	
Hardware						
HW01	1	Entrance Handle & Snib	Entry Door	Club on Round Rose CL-R10-E Col: Satin Brass E11 Turn Snib Col: Satin Brass	Designer Doorware Ph: 9300 8850	Builder to confirm handing & threaded or non threaded. Must meet BCA fire code
HW02	2	Sliding Door Handle	Laundry Door	Round Flush Pull 65 Plain FP500-65 Col: Satin Brass	Designer Doorware Ph: 9300 8850	Builder to check specifications for door thicknesses
HW03	1	Edge Pull	Laundry Door	Edge Pull 2801 Col: Satin Brass	Designer Doorware Ph: 9300 8850	
HW04	1	Flush Privacy Kit	Bathroom Door	Round Flush Pull Privacy Kit inc. SP51 & 2801 FP51112-65 Col: Satin Brass	Designer Doorware Ph: 9300 8850	Builder to check specifications for door thicknesses
HW05	2 sets +3	Door Levers	Both Bedrooms, Linen & AC doors	Club on Round Rose CL-R10-TL60 Col: Satin Brass	Designer Doorware Ph: 9300 8850	
HW06	2 sets	Pull Handle	Ensuite Doors	Semi Circle Pull Handle Double sides 250mm G2810-B-250 Col: Satin Brass with E11 Turn Snib Col: Satin Brass	Designer Doorware Ph: 9300 8850	Sets to sit back to back so when doors meet it creates a full circle
HW07	4	Joinery Handle	Laundry Joinery Doors 4off	Semi Circle Pull Handle 300mm G2810-J-300 Col: Satin Brass	Designer Doorware Ph: 9300 8850	Handles sit back to back to create a full circle
HW08	8	Joinery Handle	Bedroom Joinery	SP Joinery 3700-650 with Custom Lip Col: Satin Brass	Designer Doorware Ph: 9300 8850	
HW09	2	Joinery Handle	Bathroom Joinery	SP Joinery 2806-60 with Custom Lip Col: Satin Black Chrome	Designer Doorware Ph: 9300 8850	
HW10	4	Joinery Handle	Master Bedroom Wardrobe doors	Round Flush Pull 65 Plain FP500-65 Col: Black Satin Chrome	Designer Doorware Ph: 9300 8850	
HW11	9	Joinery Handle	Master Bedroom Wardrobe drawers	300mm Lip Pull with Return 3750 -300 Col: Satin Brass	Designer Doorware Ph: 9300 8850	
HW12	2 sets	Sliding Door hardware	Master Bedroom Wardrobes (2 off)	Topline L - Top Running Sliding Door System for 2 doors with STB11 bottom door guide	Hettich Ph: 1800 687 789	
HW13	4xW, 2xB	Recessed 1 Switch	Where Shown on plans (Refer to Electrical)	Recessed Black or White Single Switch	Zetr Ph: 0420 300 320	Builder to confirm wall types & ensure correct back plates supplied
HW14	5xW	Recessed 3 Switch	Where Shown on plans (Refer to Electrical)	Recessed Black or White Triple Switch	Zetr Ph: 0420 300 320	Builder to confirm wall types & ensure correct back plates supplied
HW15	1xW	Recessed 5 Switch	Where Shown on plans (Refer to Electrical)	Recessed Black or White Five Switch	Zetr Ph: 0420 300 320	Builder to confirm wall types & ensure correct back plates supplied
HW16	8	Recessed GPO White	Where Shown on plans (Refer to Electrical)	Recessed White Double GPO 13-O-White	Zetr Ph: 0420 300 320	Builder to confirm wall types & ensure correct back plates supplied
HW17	6	Recessed GPO Black	Where Shown on plans (Refer to Electrical)	Recessed Black Double GPO 13-O-Black	Zetr Ph: 0420 300 320	Builder to confirm wall types & ensure correct back plates supplied
HW18	3	Recessed GPO & USB W	Where Shown on plans (Refer to Electrical)	Recessed White Double GPO with USB 13-O-USB-White	Zetr Ph: 0420 300 320	Builder to confirm wall types & ensure correct back plates supplied
HW19	4	Recessed GPO & USB B	Where Shown on plans (Refer to Electrical)	Recessed Black Double GPO with USB 13-O-USB-Black	Zetr Ph: 0420 300 320	Builder to confirm wall types & ensure correct back plates supplied
HW20	3	Sliding Doors (P.coat frame)	Balcony/living room	Series 618 Aluminium Sliding door system. Stack to the left.	AWS Ph: 8783 7633	Builder to COS to ensure sizes as per existing prior to ordering

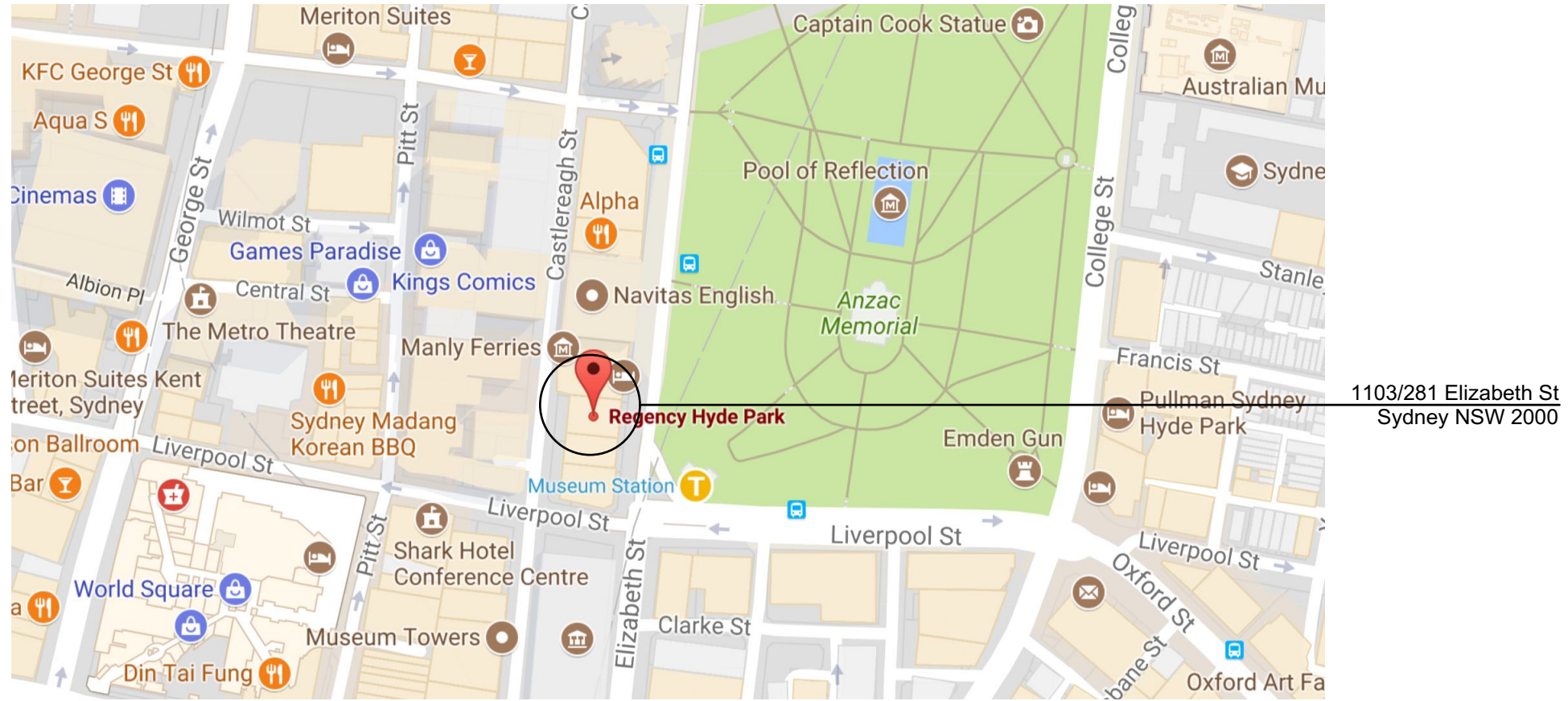

01 Location Plan
NTS

FOR
CONSTRUCTION

NOTE: All areas, yields and calculations are preliminary and indicative only and are subject to further survey, detailed design, client and consultant input and advice.

FIGURED DIMENSIONS TO BE TAKEN IN PREFERENCE TO SCALING FROM DRAWING. ALL DIMENSIONS TO BE VERIFIED ON SITE PRIOR TO CONSTRUCTION. ANY DISCREPANCIES ARE TO BE REPORTED TO THE DESIGNER BEFORE PROCEEDING WITH ANY WORK.

THE COPYRIGHT OF THIS DRAWING TOGETHER WITH ANY OTHER DOCUMENTS PREPARED REMAINS THE PROPERTY OF PURE CREATIVE GROUP & CAN ONLY BE USED FOR THE PURPOSE INTENDED. IT CANNOT BE REPRODUCED BY ANY MEANS WITHOUT THE PERMISSION OF PURE CREATIVE GROUP.

READ DRAWINGS IN CONJUNCTION WITH ALL OTHER CONTRACT DOCUMENTS.

CLIENT/ PROJECT KATRINA SUMMERS APARTMENT 1103/281 ELIZABETH ST SYDNEY			TITLE LOCATION PLAN			DRAWING No. 1.00		SCALE NTS		ISSUE A		ISSUE AMENDMENT A FOR CONSTRUCTION		DATE 21.12.17	
JOB No. 2090817	DATE 28/08/17	DRAWN KSJ													

PURE CREATIVE

L6/111-117 Devonshire St Surry Hills 2010
 m 0410 346 356 abn 15 175 268 826
 purecreativegroup.com.au

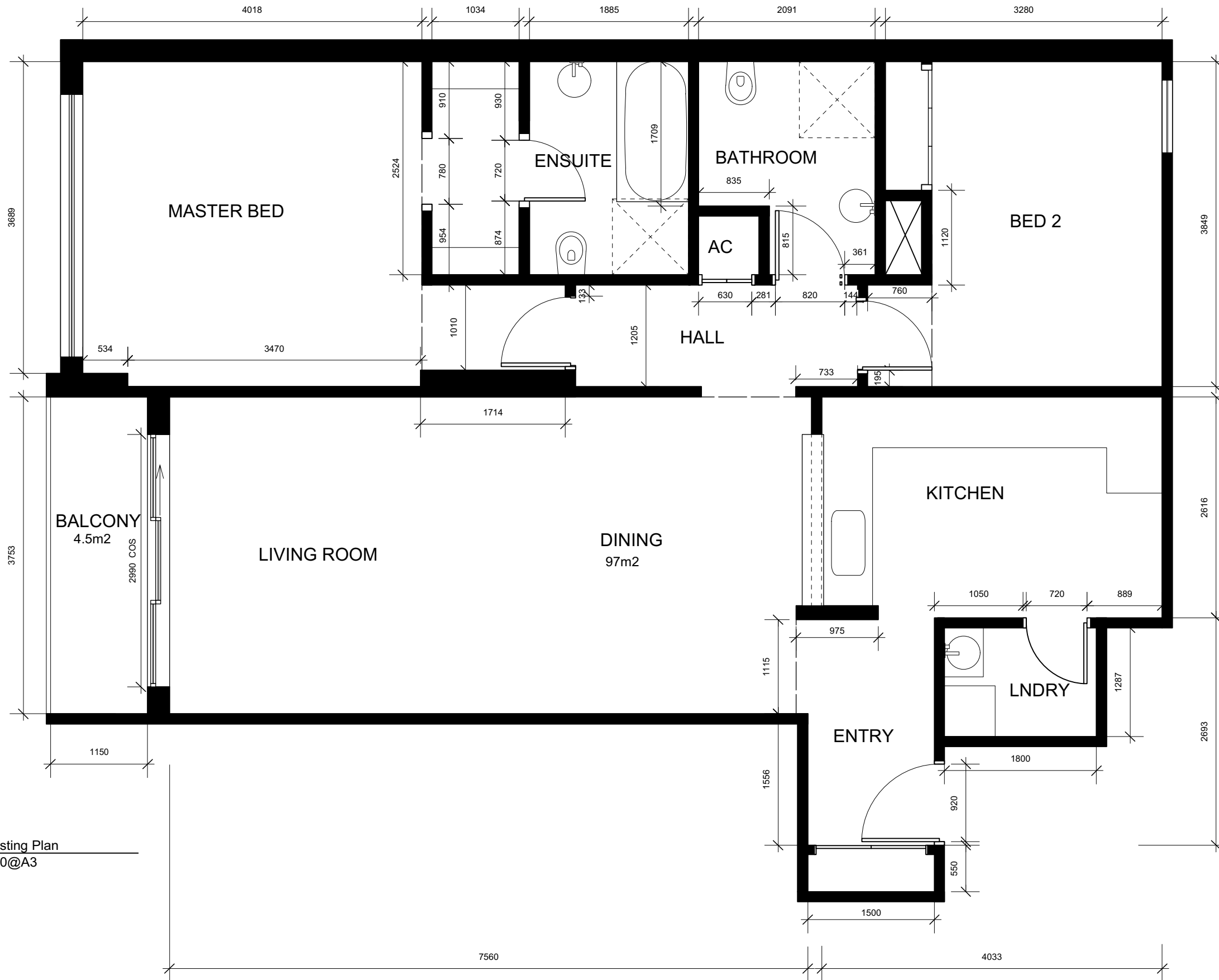

FOR
CONSTRUCTION

NOTE: All areas, yields and calculations are preliminary and indicative only and are subject to further survey, detailed design, client and consultant input and advice.

FIGURED DIMENSIONS TO BE TAKEN IN PREFERENCE TO SCALING FROM DRAWING. ALL DIMENSIONS TO BE VERIFIED ON SITE PRIOR TO CONSTRUCTION. ANY DISCREPANCIES ARE TO BE REPORTED TO THE DESIGNER BEFORE PROCEEDING WITH ANY WORK.

THE COPYRIGHT OF THIS DRAWING TOGETHER WITH ANY OTHER DOCUMENTS PREPARED REMAINS THE PROPERTY OF PURE CREATIVE GROUP & CAN ONLY BE USED FOR THE PURPOSE INTENDED. IT CANNOT BE REPRODUCED BY ANY MEANS WITHOUT THE PERMISSION OF PURE CREATIVE GROUP.

READ DRAWINGS IN CONJUNCTION WITH ALL OTHER CONTRACT DOCUMENTS.

CLIENT/ PROJECT KATRINA SUMMERS APARTMENT 1103/281 ELIZABETH ST SYDNEY			TITLE EXISTING PLAN			DRAWING No. 1.01			SCALE 1:50@A3			ISSUE A			ISSUE AMENDMENT A FOR CONSTRUCTION			DATE 21.12.17		
JOB No. 2090817	DATE 28/08/17	DRAWN KSJ																		

PURE CREATIVE

L6/111-117 Devonshire St Surry Hills 2010
 m 0410 346 356 abn 15 175 268 826
 purecreativegroup.com.au

ELIZABETH STREET

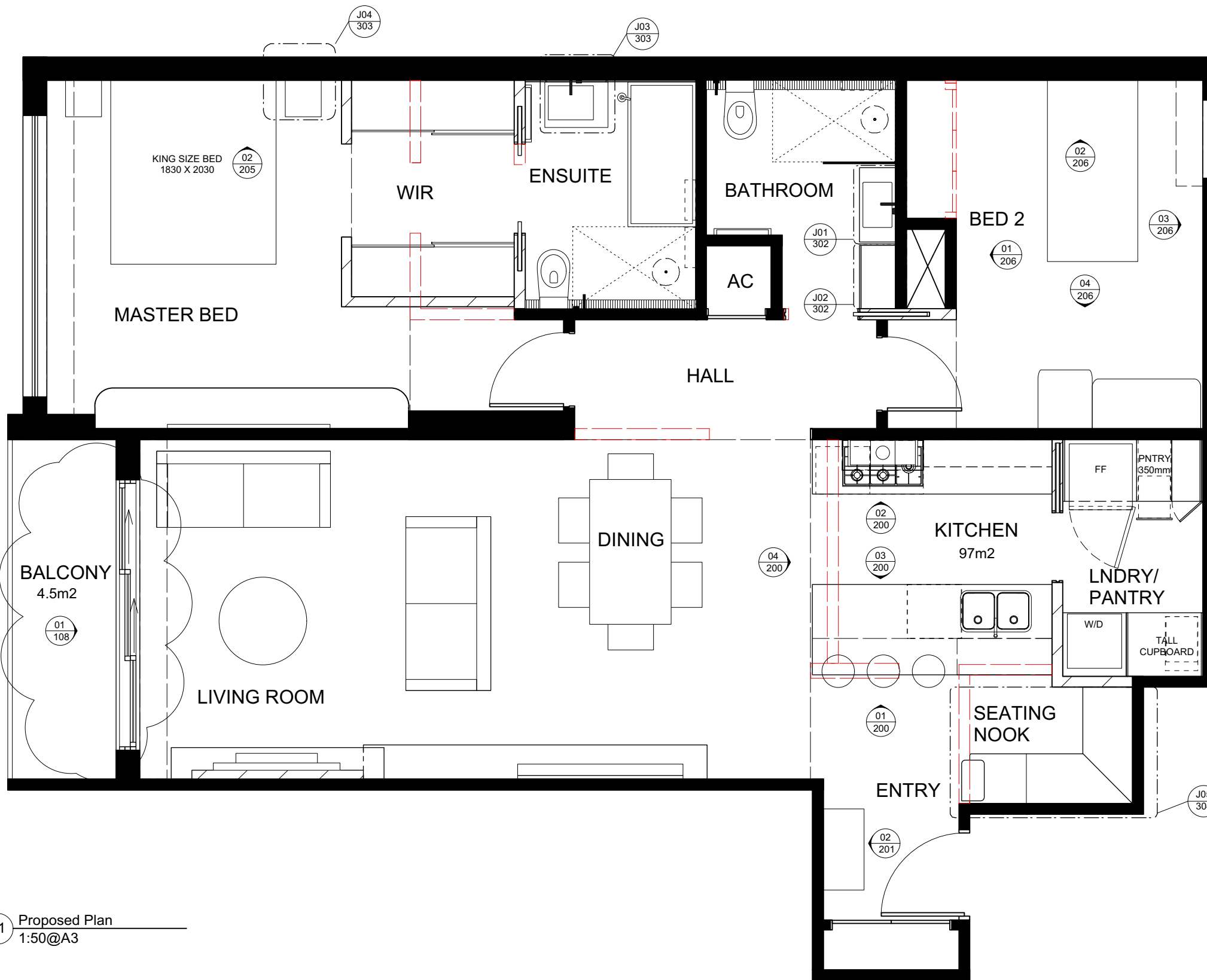

GENERAL NOTES

1. MANUFACTURERS OR SUPPLIERS' RECOMMENDATIONS: SELECT, IF NO SELECTION IS GIVEN, AND TRANSPORT, DELIVER, STORE, HANDLE, PROTECT, FINISH, ADJUST, PREPARE FOR USE, AND USE MANUFACTURED ITEMS IN ACCORDANCE WITH CURRENT WRITTEN RECOMMENDATIONS AND INSTRUCTIONS OF THE MANUFACTURER OF SUPPLIER.
 2. PROTECT MODIFICATIONS: ADVISE OF ACTIVITIES THAT SUPPLEMENT, OR ARE CONTRARY TO, MANUFACTURERS OR SUPPLIERS' WRITTEN RECOMMENDATIONS AND INSTRUCTIONS.
 3. PROTECT CERTIFICATION: IF PRODUCTS MUST COMPLY WITH PRODUCT CERTIFICATION SCHEMES, PROVIDE THEM IN ACCORDANCE WITH THE CERTIFICATION REQUIREMENTS.
 4. CONSISTENCY: FOR THE WHOLE QUANTITY OF EACH MATERIAL OR PRODUCT USE THE SAME MANUFACTURER OF SOURCE AND PROVIDE CONSISTENT TYPE, SIZE, QUALITY AND APPEARANCE.
 5. SPECIFICATIONS: READ DRAWINGS IN CONJUNCTION WITH SPECIFICATIONS.
 6. SCHEDULES: READ DRAWINGS IN CONJUNCTION WITH FITTINGS, FIXTURE AND FINISHES.
- GENERALLY:
 ALL THE WORK IS TO BE COMPLETED IN ACCORDANCE WITH THE BUILDING CODE OF AUSTRALIA (BCA), RELEVANT AUSTRALIAN STANDARDS AND OTHER STATUTORY REQUIREMENTS.
 PROTECT ANY ADJACENT SURFACES OUTSIDE TENANCY SPACE DURING CONSTRUCTION PERIOD. ANY DAMAGE DURING CONSTRUCTION MUST BE RECTIFIED BY CONTRACTOR. CLEAN REPAIR AND GENERALLY MAKE GOOD ALL EXISTING SURFACES AS REQUIRED. GENERALLY PREPARE SURFACE FOR PAINTING OR APPLIED FINISH AS REQUIRED.

PARTITION LEGEND

- New stud & plaster partition
- Removal of existing wall

01 Proposed Plan
1:50@A3

FOR CONSTRUCTION

NOTE: All areas, yields and calculations are preliminary and indicative only and are subject to further survey, detailed design, client and consultant input and advice.

FIGURED DIMENSIONS TO BE TAKEN IN PREFERENCE TO SCALING FROM DRAWING. ALL DIMENSIONS TO BE VERIFIED ON SITE PRIOR TO CONSTRUCTION. ANY DISCREPANCIES ARE TO BE REPORTED TO THE DESIGNER BEFORE PROCEEDING WITH ANY WORK.

THE COPYRIGHT OF THIS DRAWING TOGETHER WITH ANY OTHER DOCUMENTS PREPARED REMAINS THE PROPERTY OF PURE CREATIVE GROUP & CAN ONLY BE USED FOR THE PURPOSE INTENDED. IT CANNOT BE REPRODUCED BY ANY MEANS WITHOUT THE PERMISSION OF PURE CREATIVE GROUP.

READ DRAWINGS IN CONJUNCTION WITH ALL OTHER CONTRACT DOCUMENTS.

CLIENT/ PROJECT KATRINA SUMMERS APARTMENT 1103/281 ELIZABETH ST SYDNEY			TITLE PROPOSED PLAN	DRAWING No. 1.02	SCALE 1:50@A3	ISSUE F	ISSUE	AMENDMENT	DATE
JOB No. 2090817	DATE 28/08/17	DRAWN KSJ					A	AMENDED LAYOUT	26.09.17
							B	AMENDED BATHROOM & LNDRY	04.10.17
							C	MOVED COOKTOP	02.11.17
							D	PRELIMINARY	28.11.17
							E	FOR CONSTRUCTION	21.12.17
							F	REVISED DOORS	06.02.18

PURE CREATIVE
 L6/111-117 Devonshire St Surry Hills 2010
 m 0410 346 356 abn 15 175 268 826
 purecreativegroup.com.au

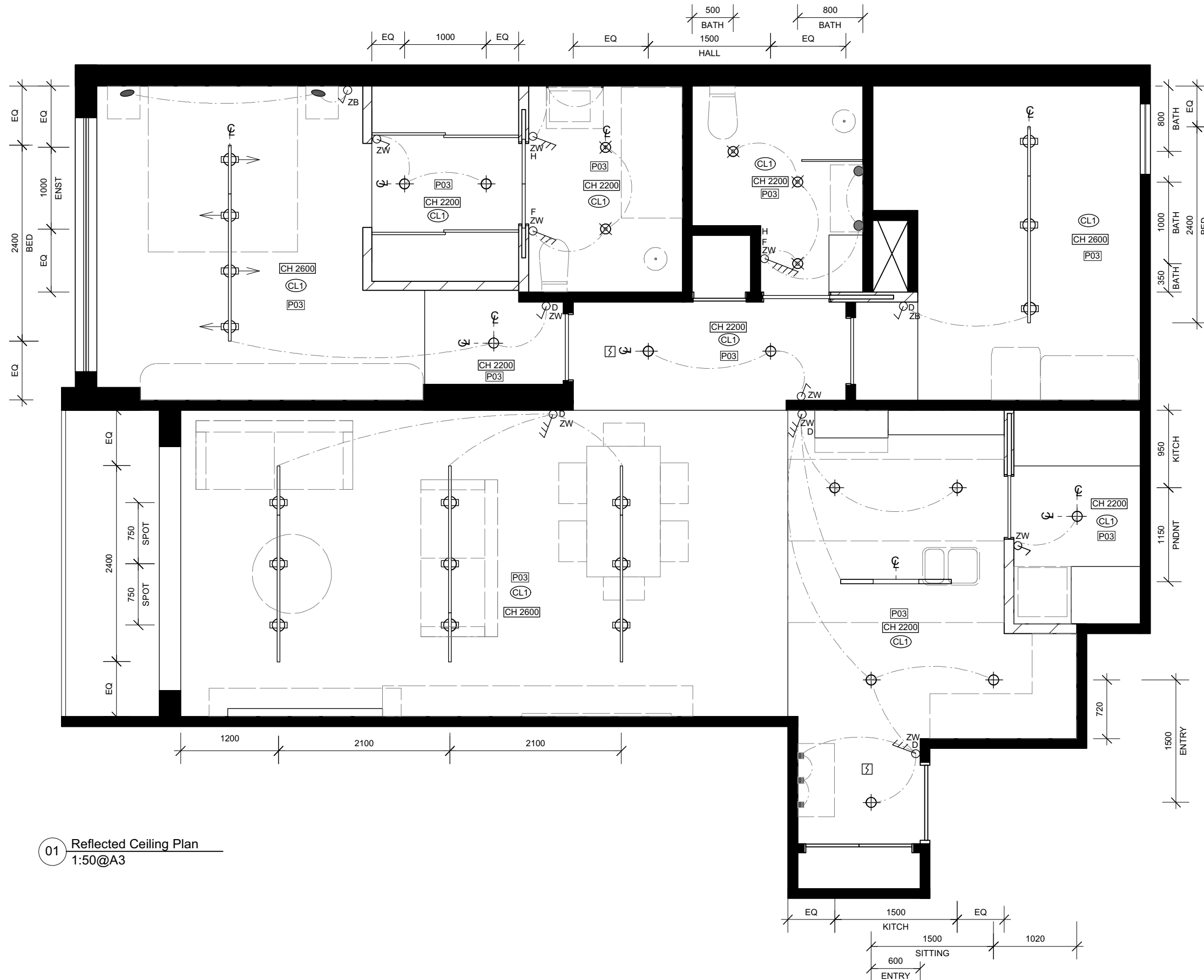

LEGEND

- DIRO TRIMLESS LED DIMMABLE DOWNLIGHTS
White (10w) 11off By Inlite 9699 3900
- DIRO IP44 TRIMLESS LED DOWNLIGHTS
White (10w) 5off By Inlite 9699 3900
- SAMMISpot DIMMABLE TRACK LIGHTS (7w) 16off
Track=1800+600 lengths By Mondo Luce 9690 2667
- ACROBAT FLATBAR LED PENDANT 1355X55 (1) 1off
By Porcelain Bear 03 9044 2728. ORDERED
- ACCESS PANEL AS PER EXISTING
- SMOKE DETECTOR (Placed as per recommendations)
- PLASTERBOARD SET CEILING
- SWITCH D=DIMMABLE F=FAN H=HEATED TOWEL R.
- BLACK RECESSED PLATES BY ZETR
- WHITE RECESSED PLATES BY ZETR
- SPRINKLER AS PER ENGINEERS LAYOUT

NOTE:
 ALL GREYED LIGHTS NOT ON LEGEND ARE WALL LIGHTS. REFER TO ELEVATIONS AND FF&E.
 FOR AIR CON AND MECHANICAL LAYOUT THIS DRAWING IS INDICATIVE ONLY. ALL MECHANICAL TO BE VERIFIED BY CERTIFIED ENGINEERS ACCORDINGLY. ALL SERVICES MUST COMPLY WITH THE B.C.A.

01 Reflected Ceiling Plan
1:50@A3

FOR
CONSTRUCTION

NOTE: All areas, yields and calculations are preliminary and indicative only and are subject to further survey, detailed design, client and consultant input and advice.

FIGURED DIMENSIONS TO BE TAKEN IN PREFERENCE TO SCALING FROM DRAWING. ALL DIMENSIONS TO BE VERIFIED ON SITE PRIOR TO CONSTRUCTION. ANY DISCREPANCIES ARE TO BE REPORTED TO THE DESIGNER BEFORE PROCEEDING WITH ANY WORK.

THE COPYRIGHT OF THIS DRAWING TOGETHER WITH ANY OTHER DOCUMENTS PREPARED REMAINS THE PROPERTY OF PURE CREATIVE GROUP & CAN ONLY BE USED FOR THE PURPOSE INTENDED. IT CANNOT BE REPRODUCED BY ANY MEANS WITHOUT THE PERMISSION OF PURE CREATIVE GROUP.

READ DRAWINGS IN CONJUNCTION WITH ALL OTHER CONTRACT DOCUMENTS.

CLIENT/ PROJECT KATRINA SUMMERS APARTMENT 1103/281 ELIZABETH ST SYDNEY			TITLE REFLECTED CEILING PLAN			DRAWING No. 1.03		SCALE 1:50@A3		ISSUE A		DATE 21.12.17	
JOB No. 2090817	DATE 28/08/17	DRAWN KSJ											
ISSUE AMENDMENT A FOR CONSTRUCTION													

PURE CREATIVE

L6/111-117 Devonshire St Surry Hills 2010
 m 0410 346 356 abn 15 175 268 826
 purecreativegroup.com.au

ELIZABETH STREET

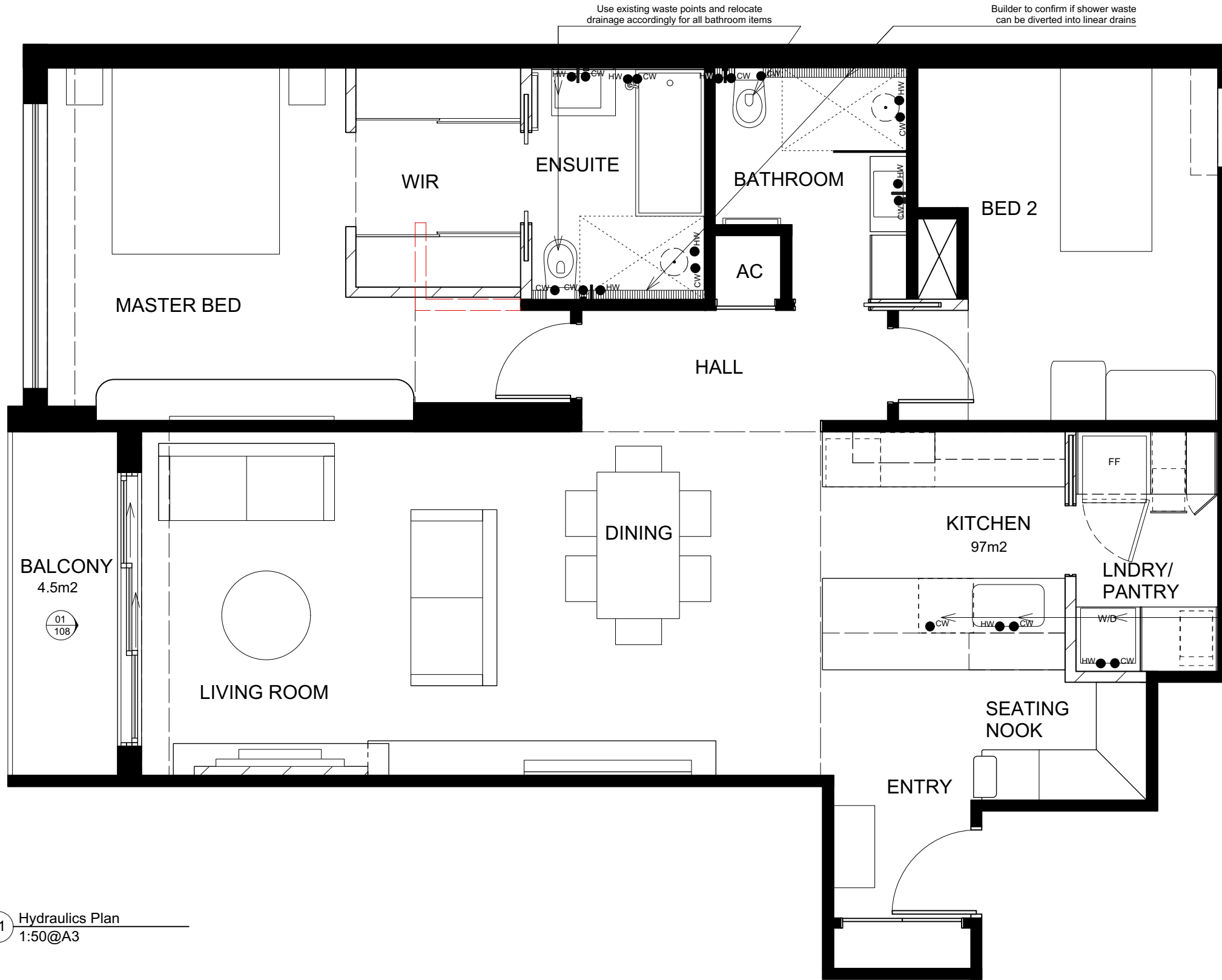

LEGEND

- TRADES WASTE POINT: CORE HOLES 65mm
- HW HOT WATER POINT
- CW COLD WATER POINT

NOTE:
ALL FLOOR WASTES PARTICULARLY TOILETS TO BE CONFIRMED AGAINST SPECIFIC EQUIPMENT PRIOR TO ORDERING. ALL SERVICES MUST COMPLY WITH THE B.C.A.

01 Hydraulics Plan
1:50@A3

FOR CONSTRUCTION

NOTE: All areas, yields and calculations are preliminary and indicative only and are subject to further survey, detailed design, client and consultant input and advice.

<small>FIGURED DIMENSIONS TO BE TAKEN IN PREFERENCE TO SCALING FROM DRAWING. ALL DIMENSIONS TO BE VERIFIED ON SITE PRIOR TO CONSTRUCTION. ANY DISCREPANCIES ARE TO BE REPORTED TO THE DESIGNER BEFORE PROCEEDING WITH ANY WORK.</small>			<small>THE COPYRIGHT OF THIS DRAWING TOGETHER WITH ANY OTHER DOCUMENTS PREPARED REMAINS THE PROPERTY OF PURE CREATIVE GROUP & CAN ONLY BE USED FOR THE PURPOSE INTENDED. IT CANNOT BE REPRODUCED BY ANY MEANS WITHOUT THE PERMISSION OF PURE CREATIVE GROUP.</small>			<small>READ DRAWINGS IN CONJUNCTION WITH ALL OTHER CONTRACT DOCUMENTS.</small>								
CLIENT/ PROJECT KATRINA SUMMERS APARTMENT 1103/281 ELIZABETH ST SYDNEY			TITLE HYDRAULICS PLAN			DRAWING No. 1.05								
DATE 28/08/17			SCALE 1:50@A3			ISSUE A								
JOB No. 2090817			DRAWN KSJ			<table border="1"> <thead> <tr> <th>ISSUE</th> <th>AMENDMENT</th> <th>DATE</th> </tr> </thead> <tbody> <tr> <td>A</td> <td>FOR CONSTRUCTION</td> <td>21.12.17</td> </tr> </tbody> </table>			ISSUE	AMENDMENT	DATE	A	FOR CONSTRUCTION	21.12.17
ISSUE	AMENDMENT	DATE												
A	FOR CONSTRUCTION	21.12.17												

PURE CREATIVE
 L6/111-117 Devonshire St Surry Hills 2010
 m 0410 346 356 abn 15 175 268 826
 purecreativegroup.com.au

ELIZABETH STREET

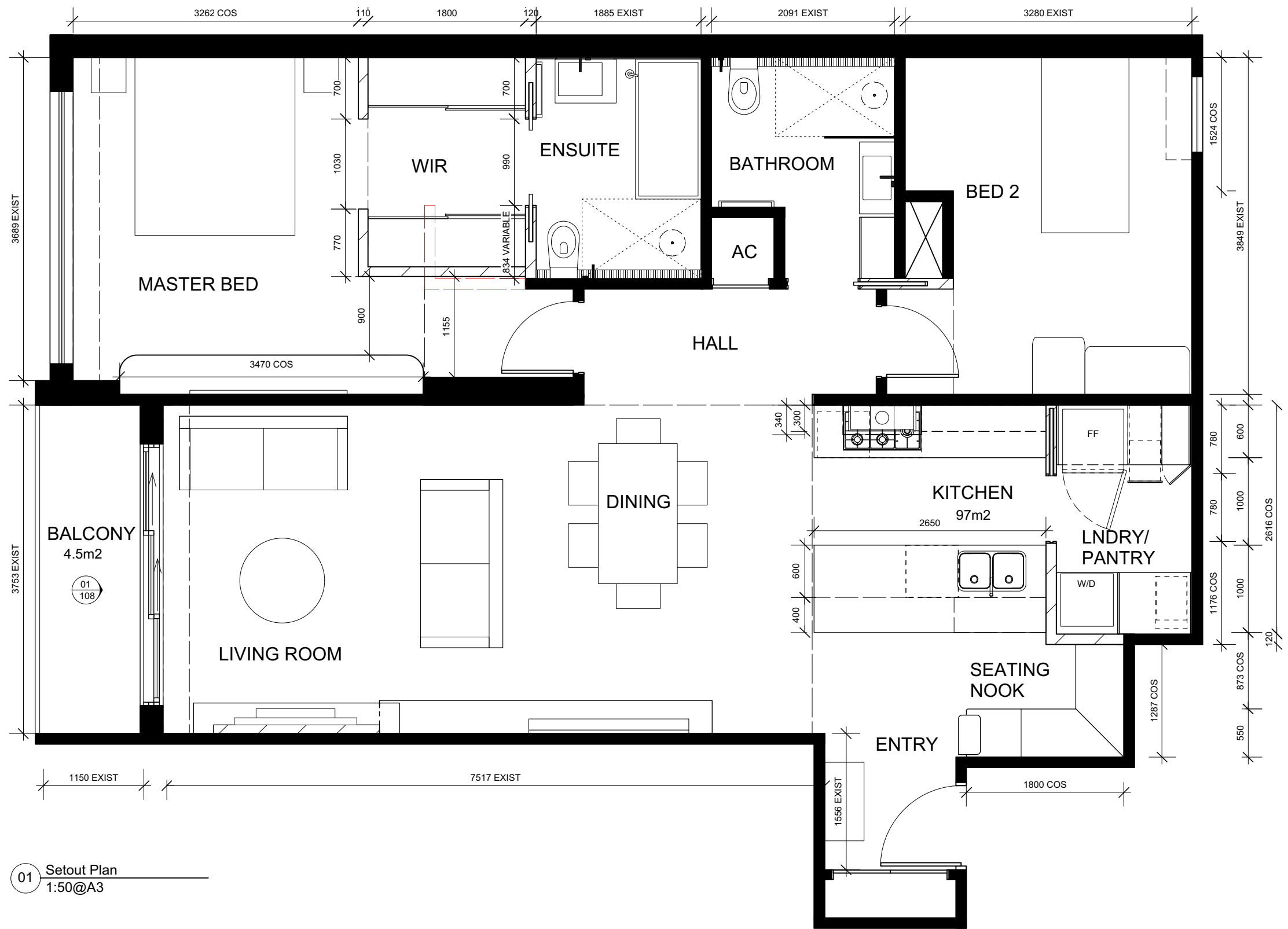

01 Setout Plan
1:50@A3

FOR CONSTRUCTION

NOTE: All areas, yields and calculations are preliminary and indicative only and are subject to further survey, detailed design, client and consultant input and advice.

FIGURED DIMENSIONS TO BE TAKEN IN PREFERENCE TO SCALING FROM DRAWING. ALL DIMENSIONS TO BE VERIFIED ON SITE PRIOR TO CONSTRUCTION. ANY DISCREPANCIES ARE TO BE REPORTED TO THE DESIGNER BEFORE PROCEEDING WITH ANY WORK.

THE COPYRIGHT OF THIS DRAWING TOGETHER WITH ANY OTHER DOCUMENTS PREPARED REMAINS THE PROPERTY OF PURE CREATIVE GROUP & CAN ONLY BE USED FOR THE PURPOSE INTENDED. IT CANNOT BE REPRODUCED BY ANY MEANS WITHOUT THE PERMISSION OF PURE CREATIVE GROUP.

READ DRAWINGS IN CONJUNCTION WITH ALL OTHER CONTRACT DOCUMENTS.

CLIENT/ PROJECT		
KATRINA SUMMERS APARTMENT 1103/281 ELIZABETH ST SYDNEY		
JOB No.	DATE	DRAWN
2090817	28/08/17	KSJ

TITLE
SETOUT PLAN

DRAWING No.	SCALE	ISSUE
1.06	1:50@A3	B

ISSUE	AMENDMENT	DATE
A	PRELIMINARY FOR CONSTRUCTION	28.11.17
B		21.12.17

PURE CREATIVE

L6/111-117 Devonshire St Surry Hills 2010
m 0410 346 356 abn 15 175 268 826
purecreativegroup.com.au

ELIZABETH STREET

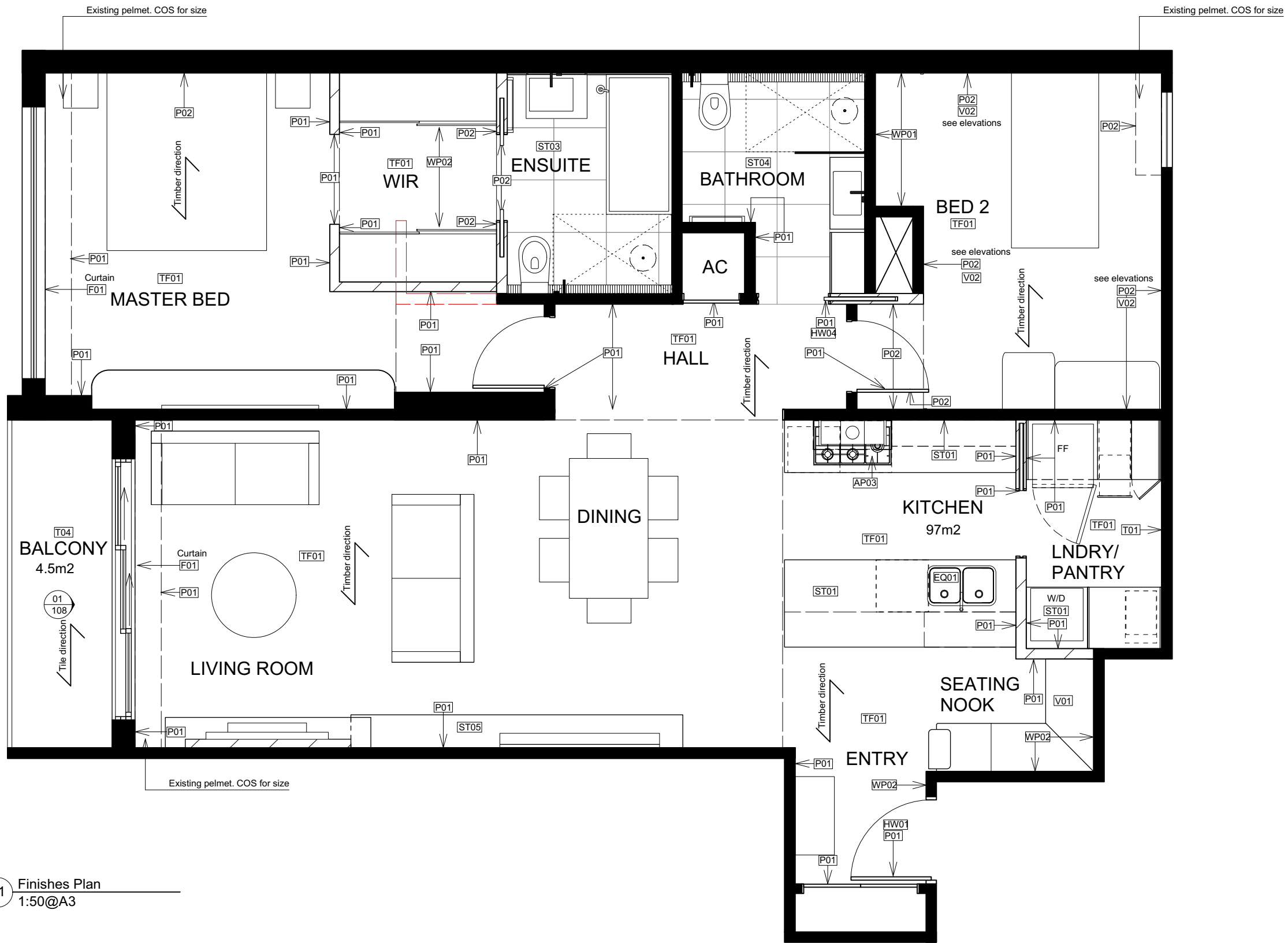

01 Finishes Plan
1:50@A3

FOR CONSTRUCTION

NOTE: All areas, yields and calculations are preliminary and indicative only and are subject to further survey, detailed design, client and consultant input and advice.

FIGURED DIMENSIONS TO BE TAKEN IN PREFERENCE TO SCALING FROM DRAWING. ALL DIMENSIONS TO BE VERIFIED ON SITE PRIOR TO CONSTRUCTION. ANY DISCREPANCIES ARE TO BE REPORTED TO THE DESIGNER BEFORE PROCEEDING WITH ANY WORK.

THE COPYRIGHT OF THIS DRAWING TOGETHER WITH ANY OTHER DOCUMENTS PREPARED REMAINS THE PROPERTY OF PURE CREATIVE GROUP & CAN ONLY BE USED FOR THE PURPOSE INTENDED. IT CANNOT BE REPRODUCED BY ANY MEANS WITHOUT THE PERMISSION OF PURE CREATIVE GROUP.

READ DRAWINGS IN CONJUNCTION WITH ALL OTHER CONTRACT DOCUMENTS.

CLIENT/ PROJECT KATRINA SUMMERS APARTMENT 1103/281 ELIZABETH ST SYDNEY			TITLE FINISHES PLAN			DRAWING No. 1.07		SCALE 1:50@A3		ISSUE A		ISSUE AMENDMENT A FOR CONSTRUCTION		DATE 21.12.17	
JOB No. 2090817	DATE 28/08/17	DRAWN KSJ													

PURE CREATIVE

L6/111-117 Devonshire St Surry Hills 2010
 m 0410 346 356 abn 15 175 268 826
 purecreativegroup.com.au

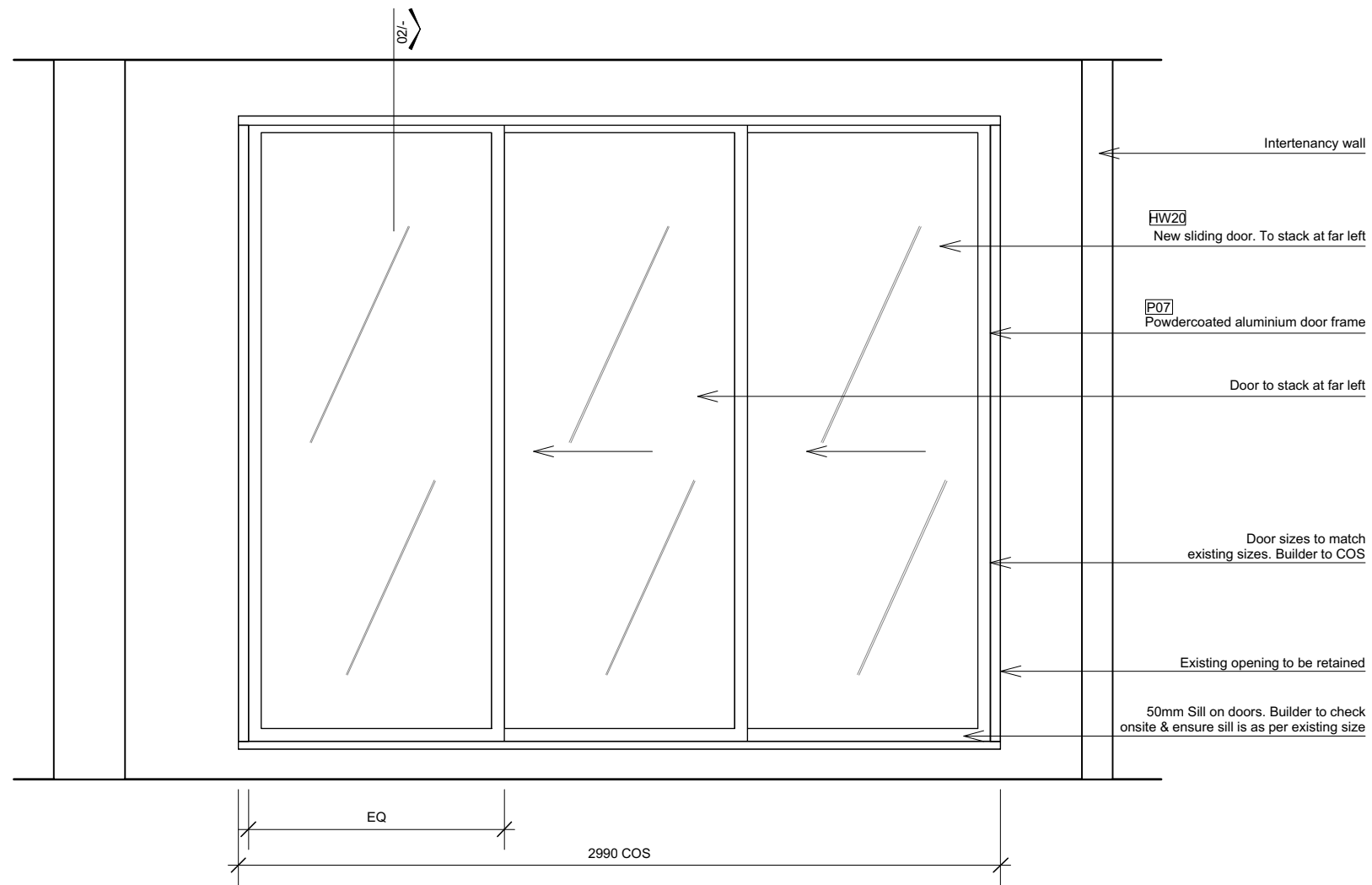

01 Exterior Elevation - Sliding Doors
1:25@A3

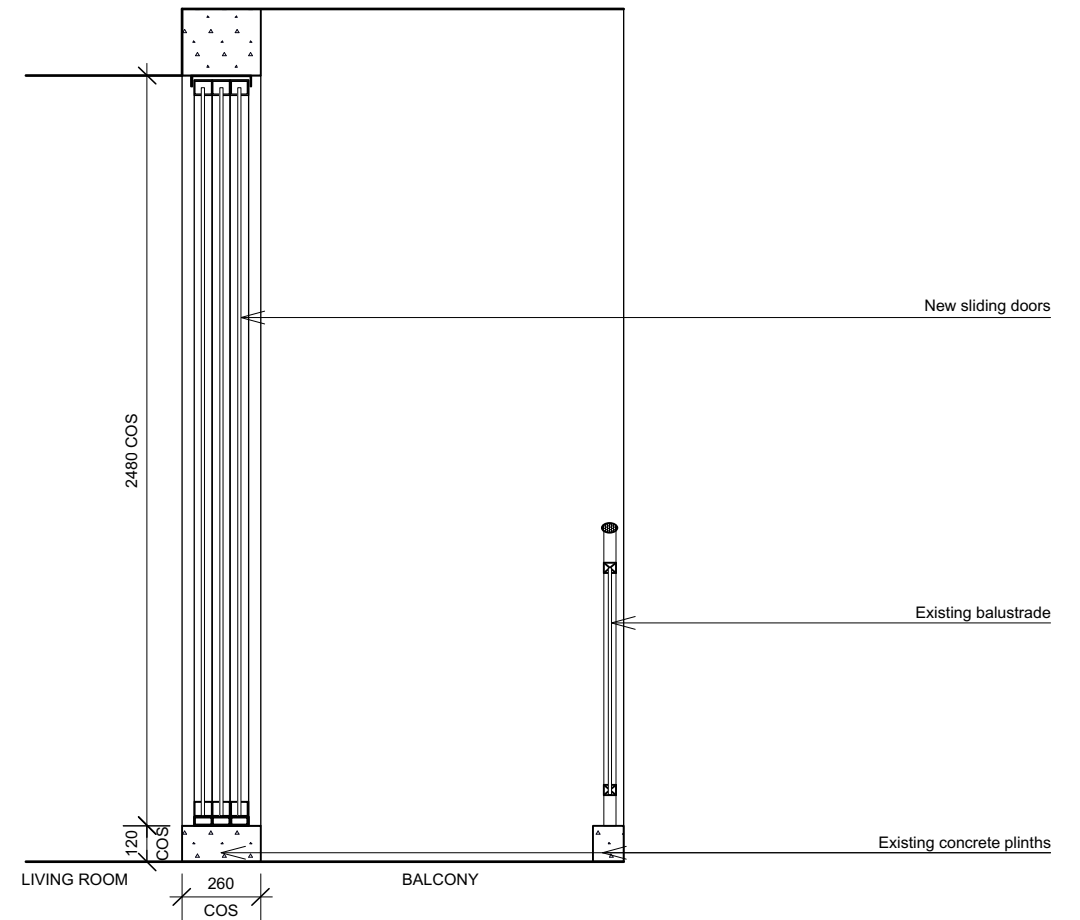

02 Section - Sliding Doors
1:25@A3

FOR
CONSTRUCTION

NOTE: All areas, yields and calculations are preliminary and indicative only and are subject to further survey, detailed design, client and consultant input and advice.

FIGURED DIMENSIONS TO BE TAKEN IN PREFERENCE TO SCALING FROM DRAWING. ALL DIMENSIONS TO BE VERIFIED ON SITE PRIOR TO CONSTRUCTION. ANY DISCREPANCIES ARE TO BE REPORTED TO THE DESIGNER BEFORE PROCEEDING WITH ANY WORK.

THE COPYRIGHT OF THIS DRAWING TOGETHER WITH ANY OTHER DOCUMENTS PREPARED REMAINS THE PROPERTY OF PURE CREATIVE GROUP & CAN ONLY BE USED FOR THE PURPOSE INTENDED. IT CANNOT BE REPRODUCED BY ANY MEANS WITHOUT THE PERMISSION OF PURE CREATIVE GROUP.

READ DRAWINGS IN CONJUNCTION WITH ALL OTHER CONTRACT DOCUMENTS.

CLIENT/ PROJECT		
KATRINA SUMMERS APARTMENT 1103/281 ELIZABETH ST SYDNEY		
JOB No.	DATE	DRAWN
2090817	28/08/17	KSJ

TITLE
EXTERIOR DOOR DETAILS

DRAWING No.	SCALE	ISSUE
1.08	1:25@A3	A

ISSUE	AMENDMENT	DATE
A	FOR CONSTRUCTION	06.02.18

PURE CREATIVE

L6/111-117 Devonshire St Surry Hills 2010
m 0410 346 356 abn 15 175 268 826
purecreativegroup.com.au

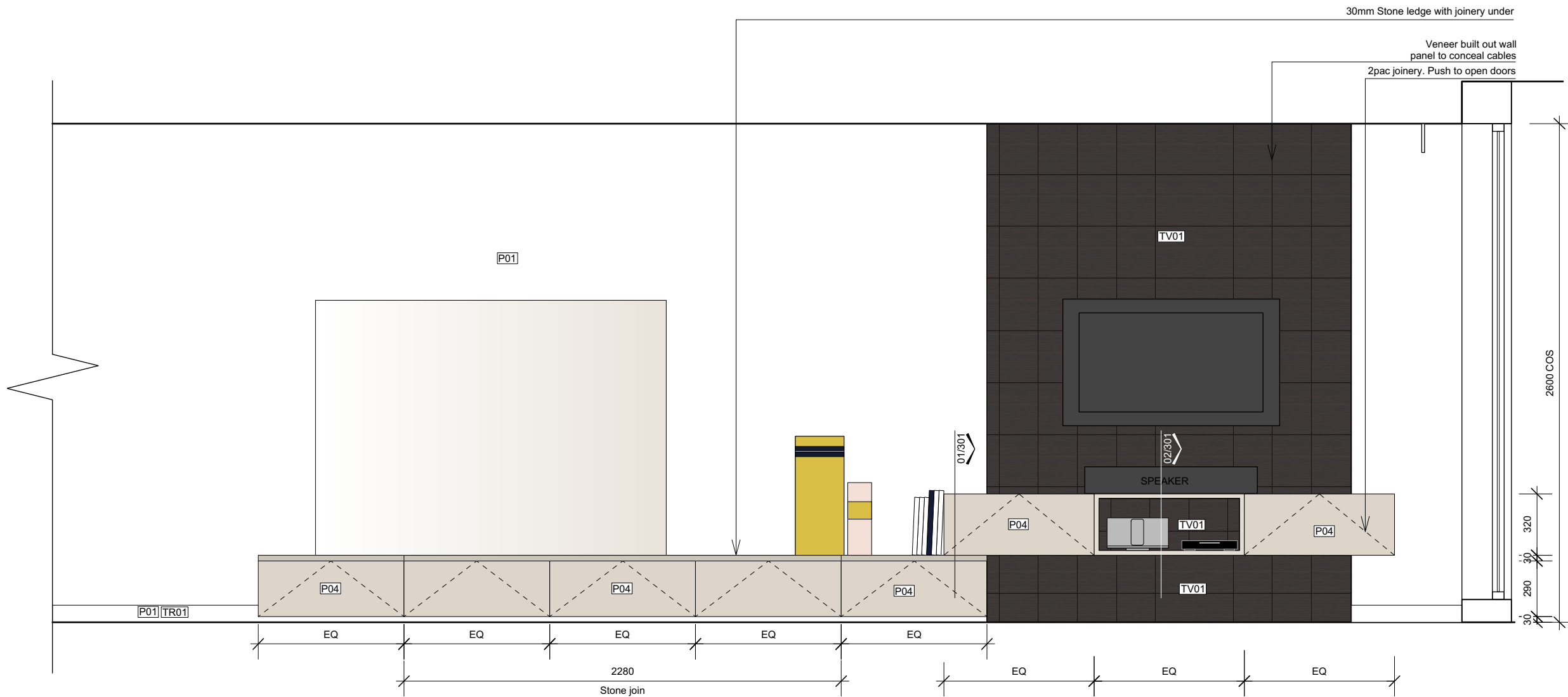

01 Elevation - Living Room Joinery
1:25@A3

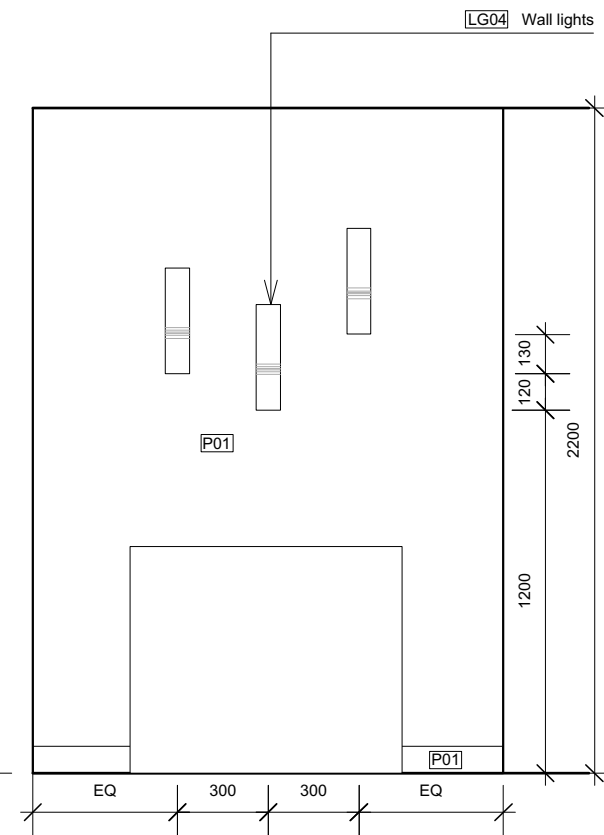

02 Elevation - Entry
1:25@A3

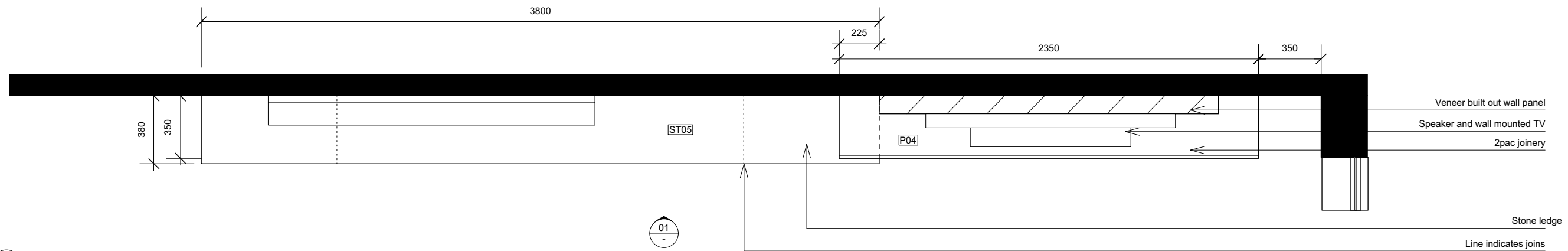

00 Plan - Living Room Joinery
1:25@A3

FOR
CONSTRUCTION

NOTE: All areas, yields and calculations are preliminary and indicative only and are subject to further survey, detailed design, client and consultant input and advice.

FIGURED DIMENSIONS TO BE TAKEN IN PREFERENCE TO SCALING FROM DRAWING. ALL DIMENSIONS TO BE VERIFIED ON SITE PRIOR TO CONSTRUCTION. ANY DISCREPANCIES ARE TO BE REPORTED TO THE DESIGNER BEFORE PROCEEDING WITH ANY WORK.

THE COPYRIGHT OF THIS DRAWING TOGETHER WITH ANY OTHER DOCUMENTS PREPARED REMAINS THE PROPERTY OF PURE CREATIVE GROUP & CAN ONLY BE USED FOR THE PURPOSE INTENDED. IT CANNOT BE REPRODUCED BY ANY MEANS WITHOUT THE PERMISSION OF PURE CREATIVE GROUP.

READ DRAWINGS IN CONJUNCTION WITH ALL OTHER CONTRACT DOCUMENTS.

CLIENT/ PROJECT		
KATRINA SUMMERS APARTMENT 1103/281 ELIZABETH ST SYDNEY		
Job No.	DATE	DRAWN
2090817	28/08/17	KSJ

TITLE
LIVING ROOM JOINERY

DRAWING No.	SCALE	ISSUE
2.01	1:25@A3	B

ISSUE	AMENDMENT	DATE
A	PRELIMINARY	28.11.17
B	FOR CONSTRUCTION	21.12.17

PURE CREATIVE
L6/111-117 Devonshire St Surry Hills 2010
m 0410 346 356 abn 15 175 268 826
purecreativegroup.com.au

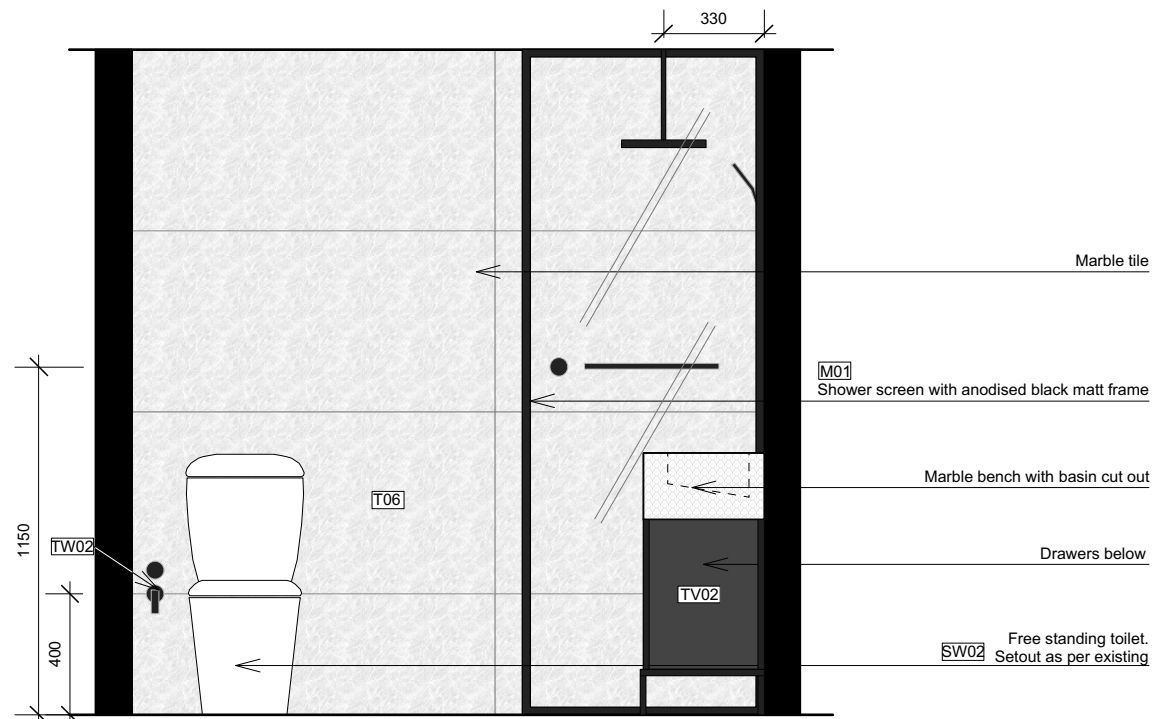

01 Elevation - Back
1:25@A3

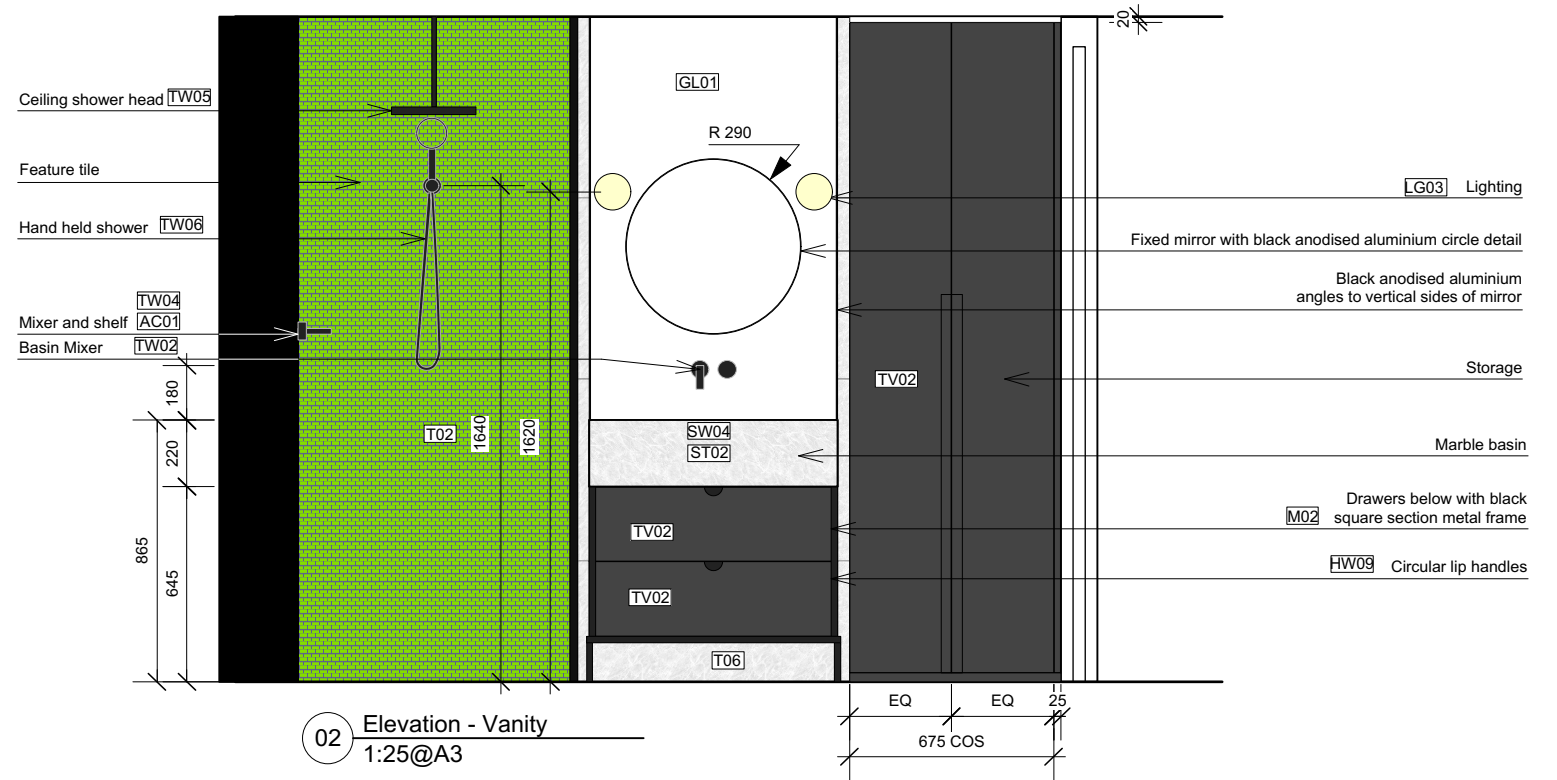

02 Elevation - Vanity
1:25@A3

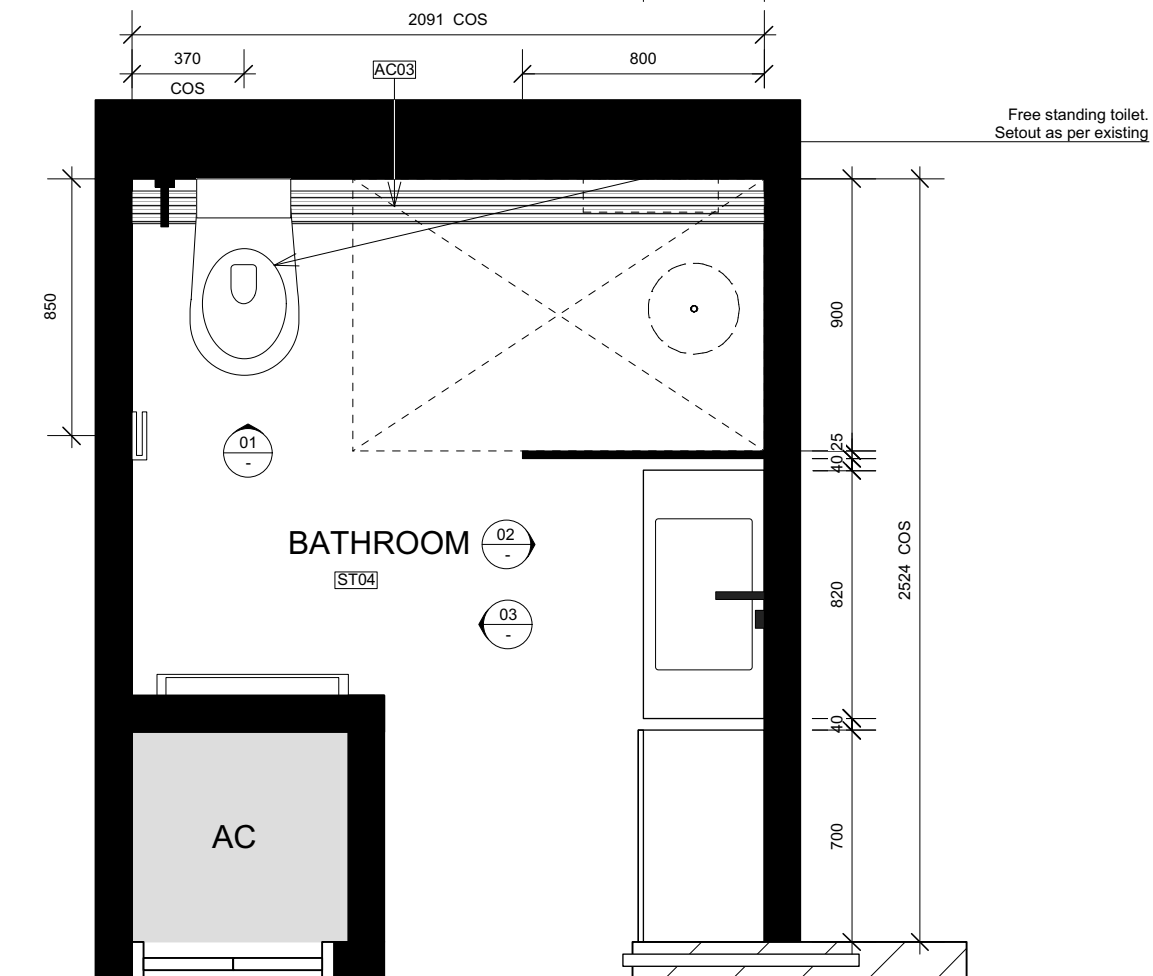

00 Bathroom Plan
1:25@A3

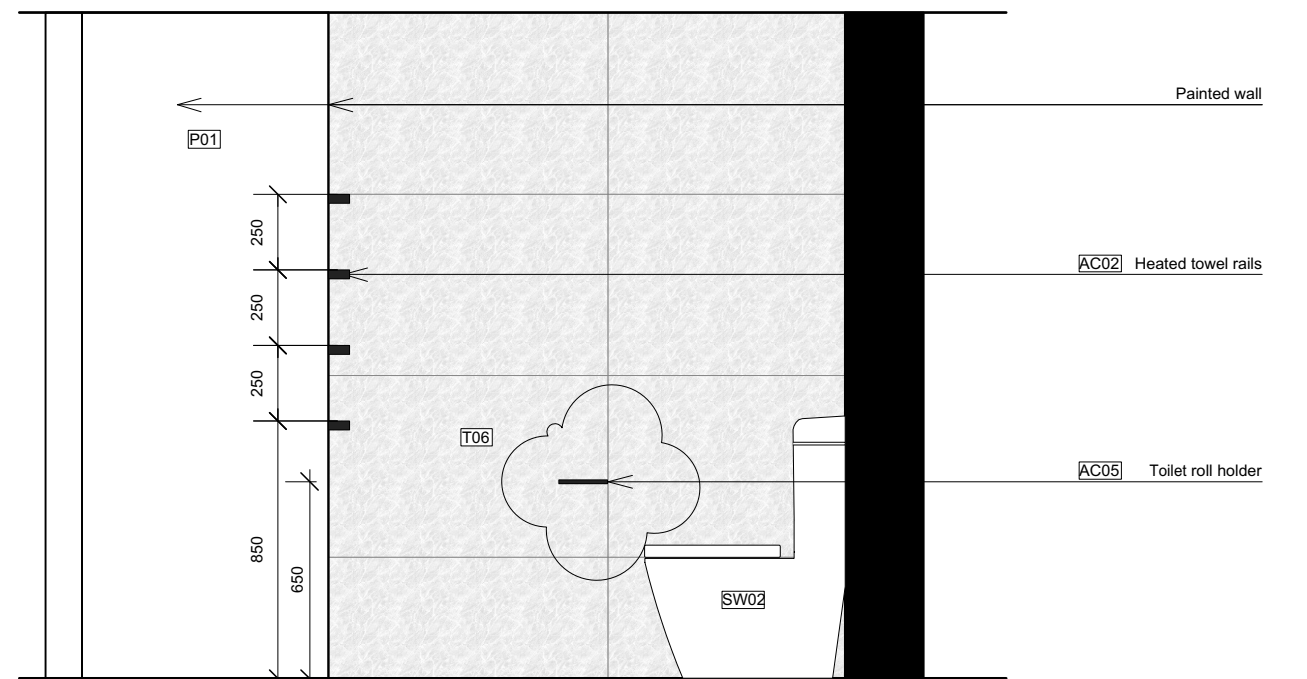

03 Elevation - Side wall
1:25@A3

FOR
CONSTRUCTION

NOTE: All areas, yields and calculations are preliminary and indicative only and are subject to further survey, detailed design, client and consultant input and advice.

FIGURED DIMENSIONS TO BE TAKEN IN PREFERENCE TO SCALING FROM DRAWING. ALL DIMENSIONS TO BE VERIFIED ON SITE PRIOR TO CONSTRUCTION. ANY DISCREPANCIES ARE TO BE REPORTED TO THE DESIGNER BEFORE PROCEEDING WITH ANY WORK.

THE COPYRIGHT OF THIS DRAWING TOGETHER WITH ANY OTHER DOCUMENTS PREPARED REMAINS THE PROPERTY OF PURE CREATIVE GROUP & CAN ONLY BE USED FOR THE PURPOSE INTENDED. IT CANNOT BE REPRODUCED BY ANY MEANS WITHOUT THE PERMISSION OF PURE CREATIVE GROUP.

READ DRAWINGS IN CONJUNCTION WITH ALL OTHER CONTRACT DOCUMENTS.

CLIENT/ PROJECT		
KATRINA SUMMERS APARTMENT		
1103/281 ELIZABETH ST SYDNEY		
JOB No.	DATE	DRAWN
2090817	28/08/17	KSJ

TITLE
BATHROOM ELEVATIONS

DRAWING No.	SCALE	ISSUE
2.02	1:25@A3	D

ISSUE	AMENDMENT	DATE
A	AMENDED BASIN AREA	10.11.17
B	PRELIMINARY	28.11.17
C	FOR CONSTRUCTION	21.12.17
D	ADDITION OF TOILET ROLL HOLDER	30.01.18

PURE CREATIVE

L6/111-117 Devonshire St Surry Hills 2010
m 0410 346 356 abn 15 175 268 826
purecreativegroup.com.au

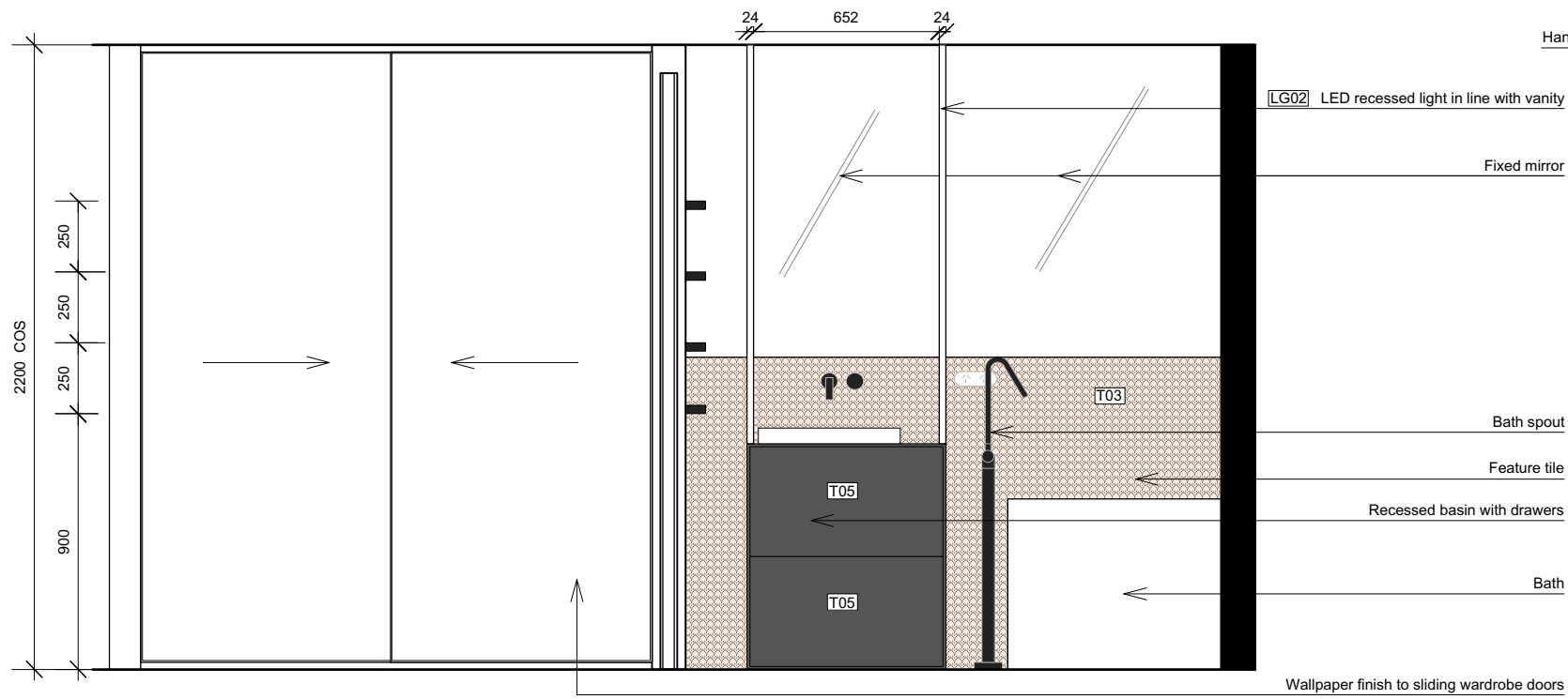

01 Elevation - Vanity
1:25@A3

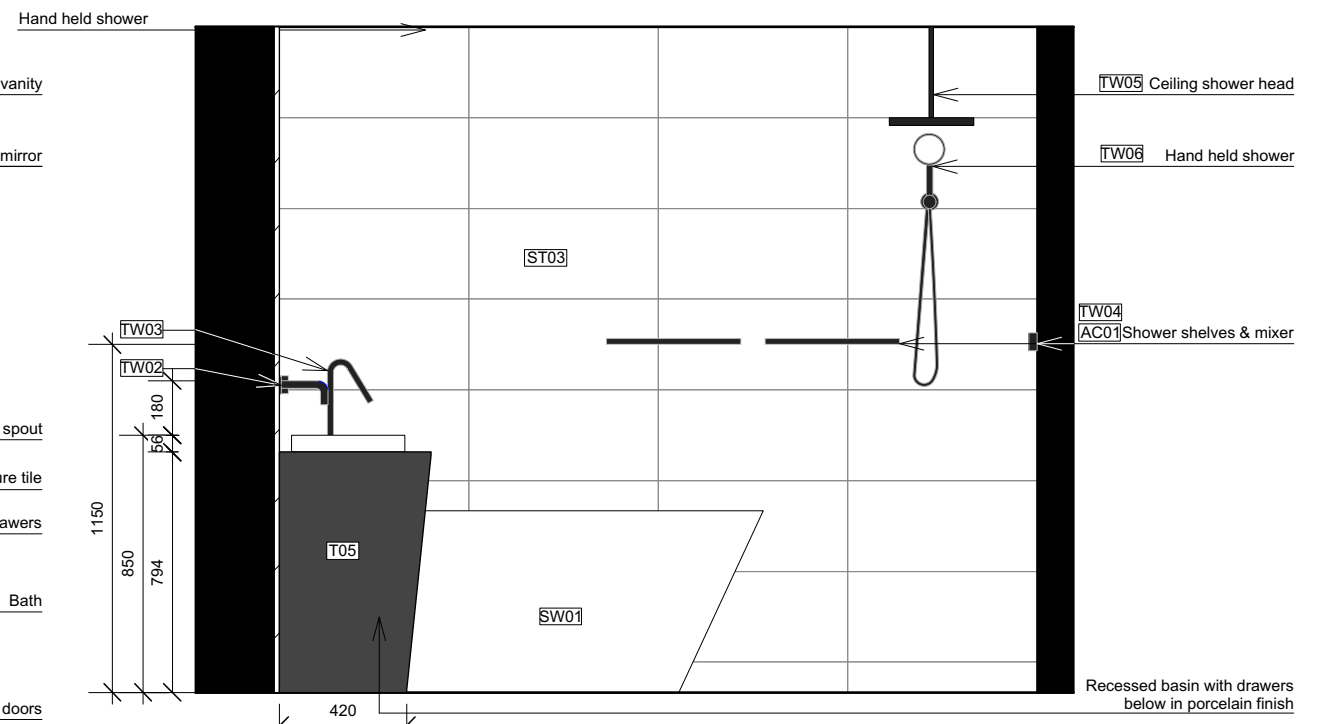

02 Elevation - Bath wall
1:25@A3

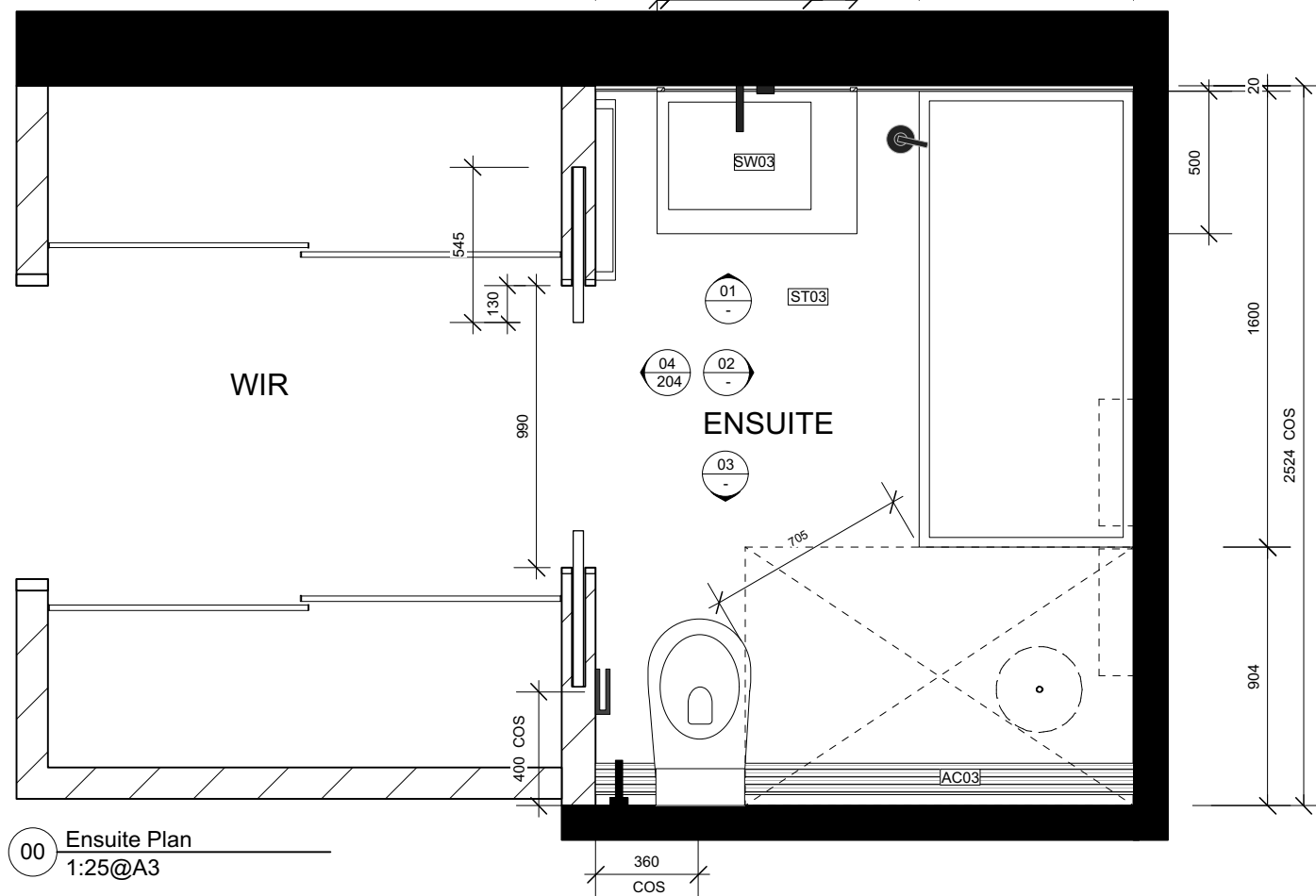

00 Ensuite Plan
1:25@A3

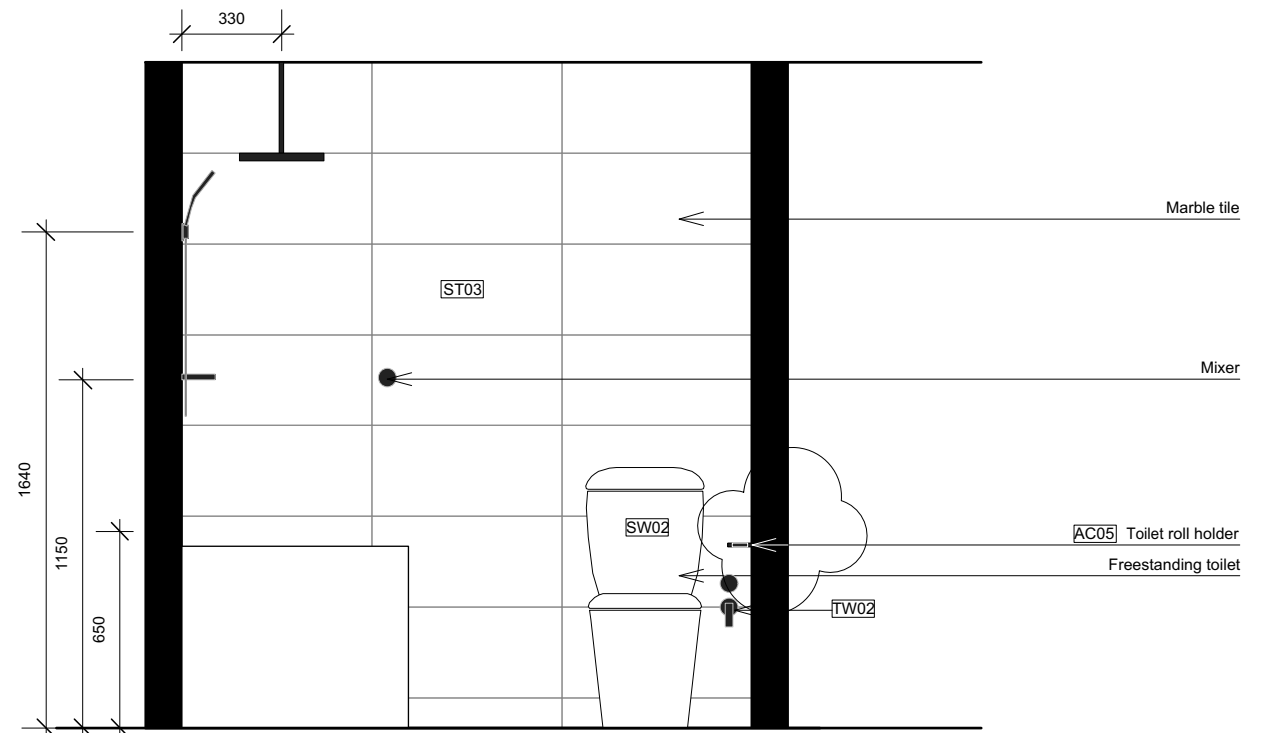

03 Elevation - Shower
1:25@A3

FOR
CONSTRUCTION

NOTE: All areas, yields and calculations are preliminary and indicative only and are subject to further survey, detailed design, client and consultant input and advice.

FIGURED DIMENSIONS TO BE TAKEN IN PREFERENCE TO SCALING FROM DRAWING. ALL DIMENSIONS TO BE VERIFIED ON SITE PRIOR TO CONSTRUCTION. ANY DISCREPANCIES ARE TO BE REPORTED TO THE DESIGNER BEFORE PROCEEDING WITH ANY WORK.

THE COPYRIGHT OF THIS DRAWING TOGETHER WITH ANY OTHER DOCUMENTS PREPARED REMAINS THE PROPERTY OF PURE CREATIVE GROUP & CAN ONLY BE USED FOR THE PURPOSE INTENDED. IT CANNOT BE REPRODUCED BY ANY MEANS WITHOUT THE PERMISSION OF PURE CREATIVE GROUP.

READ DRAWINGS IN CONJUNCTION WITH ALL OTHER CONTRACT DOCUMENTS.

CLIENT/ PROJECT		
KATRINA SUMMERS APARTMENT 1103/281 ELIZABETH ST SYDNEY		
JOB No.	DATE	DRAWN
2090817	28/08/17	KSJ

TITLE	DRAWING No.	SCALE	ISSUE
ENSUITE ELEVATIONS	2.03	1:25@A3	D

ISSUE	AMENDMENT	DATE
A	AMENDED BATH & AREA	10.11.17
B	PRELIMINARY	28.11.17
C	FOR CONSTRUCTION	21.12.17
D	ADDITION OF TOILET ROLL HOLDER	30.01.18

PURE CREATIVE
L6/111-117 Devonshire St Surry Hills 2010
m 0410 346 356 abn 15 175 268 826
purecreativegroup.com.au

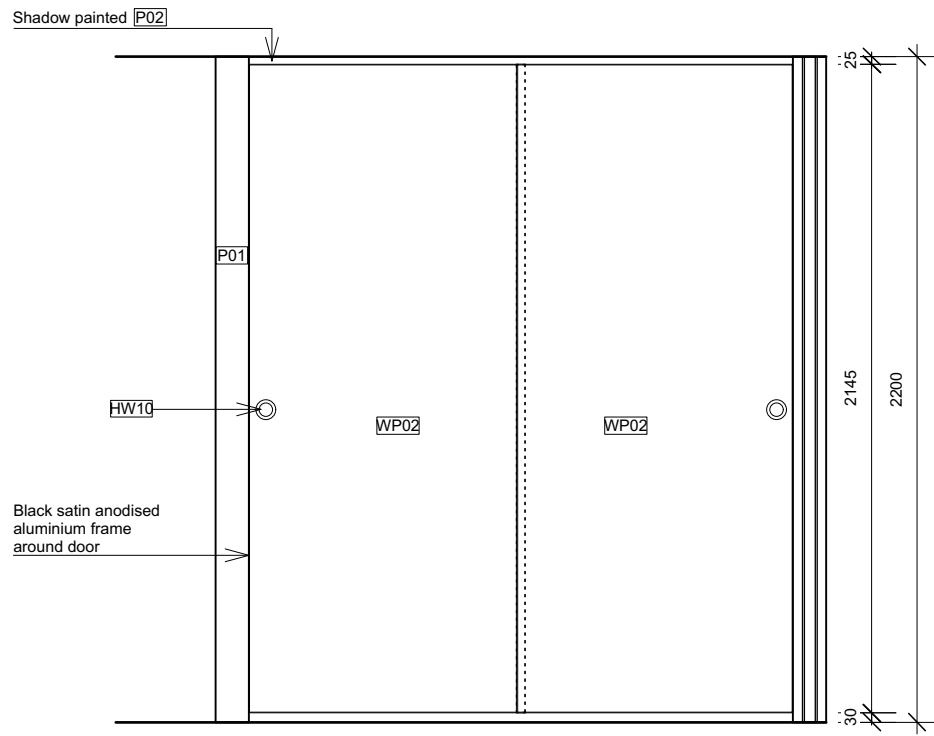

01 External Elevation - Wardrobe
1:25@A3

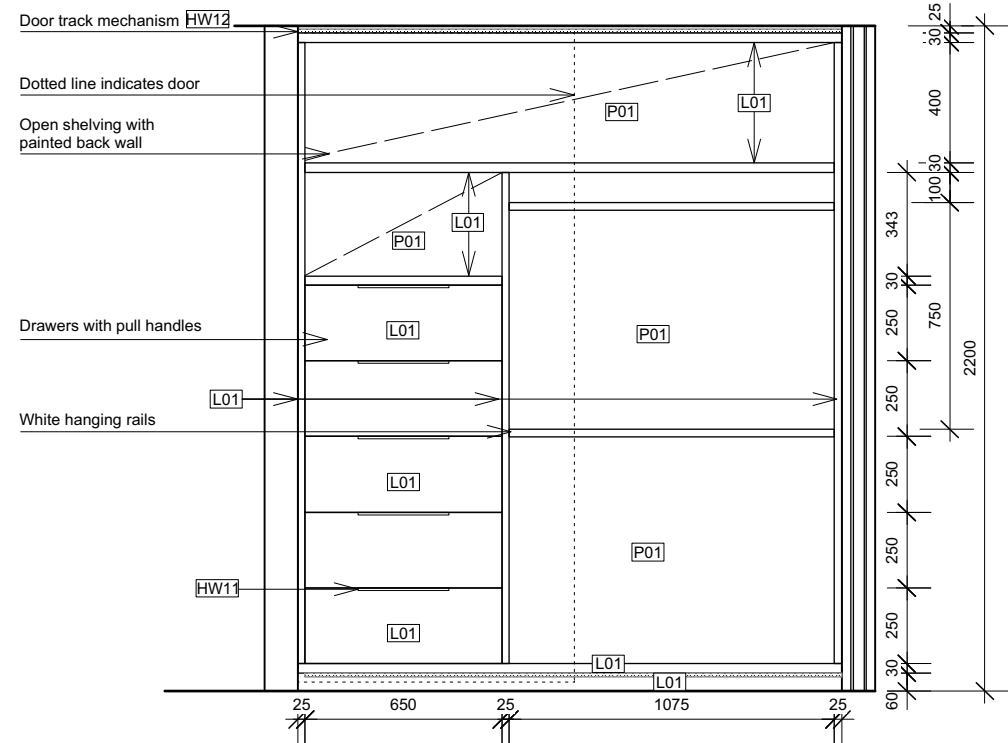

01 Internal Elevation - Wardrobe
1:25@A3

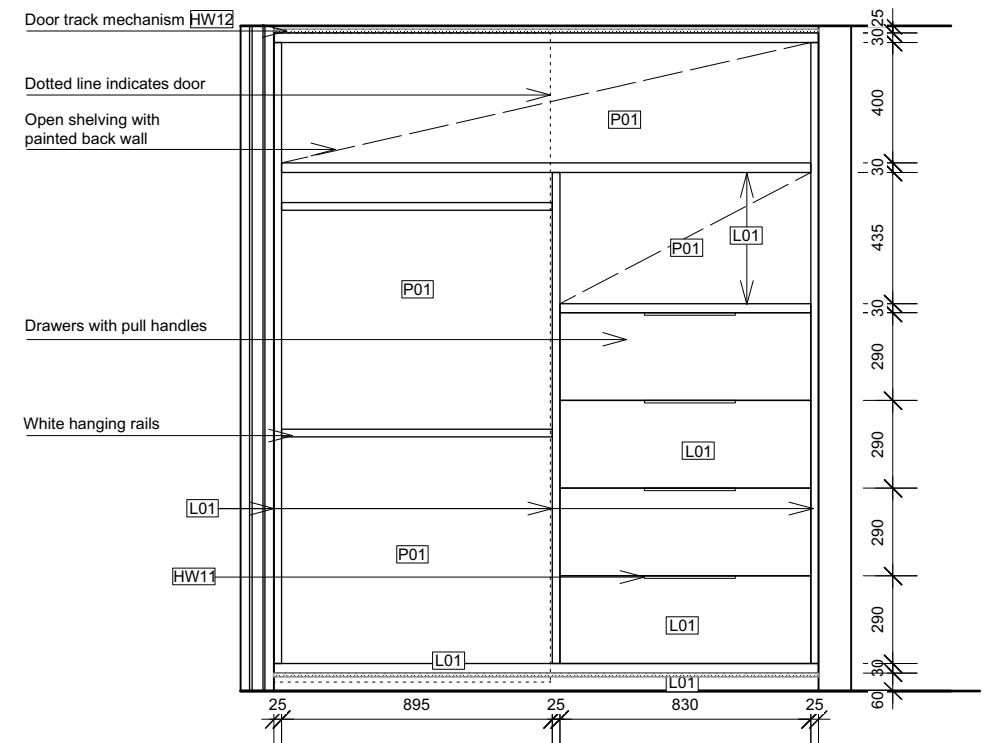

02 Internal Elevation - Wardrobe
1:25@A3

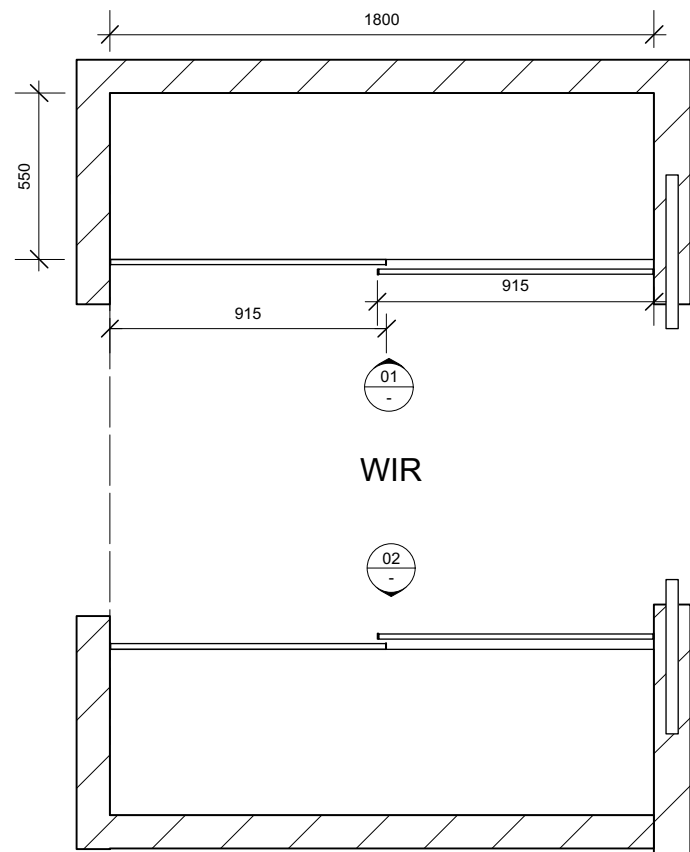

00 Plan- Master Walk In Robe
1:25@A3

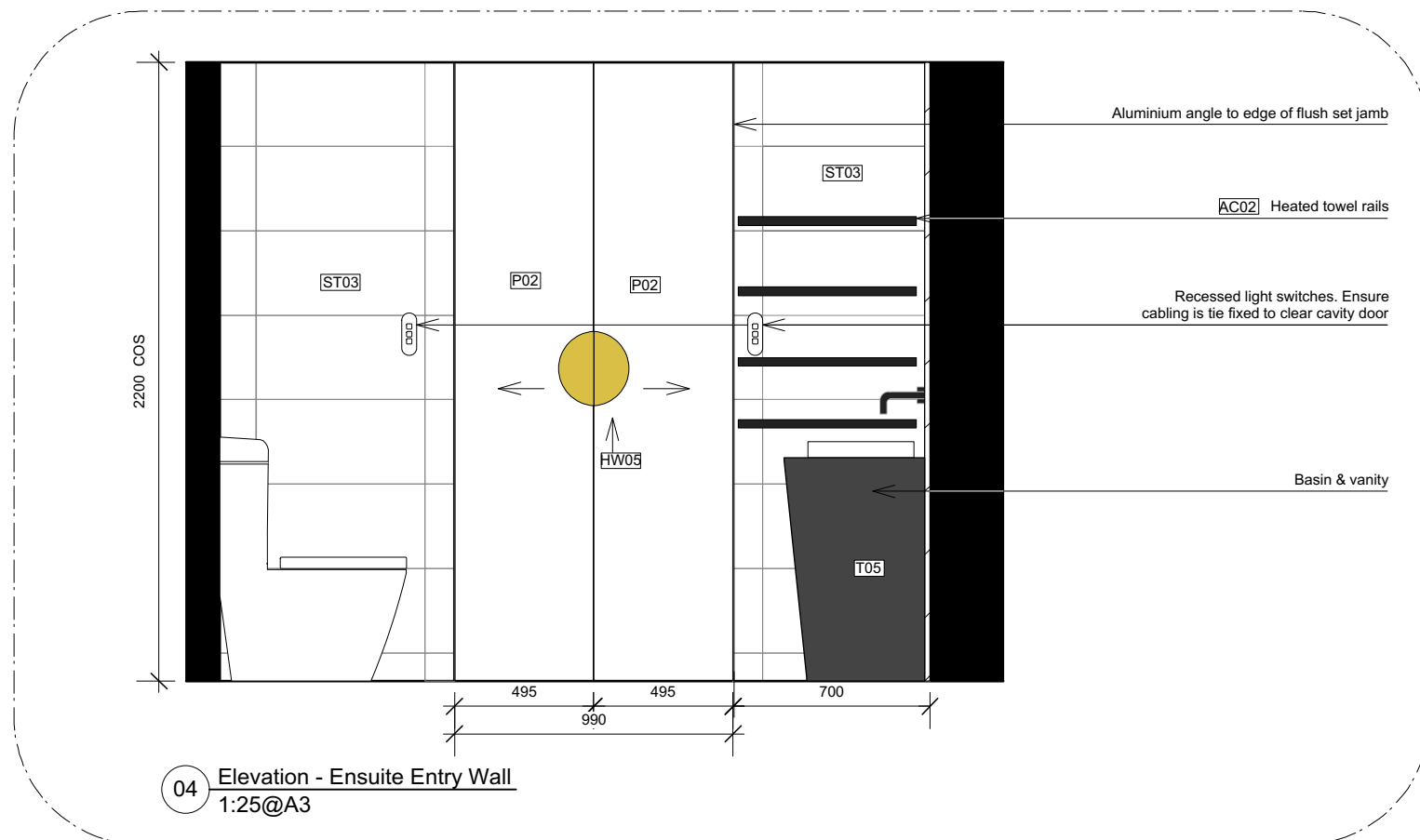

04 Elevation - Ensuite Entry Wall
1:25@A3

FOR CONSTRUCTION

NOTE: All areas, yields and calculations are preliminary and indicative only and are subject to further survey, detailed design, client and consultant input and advice.

FIGURED DIMENSIONS TO BE TAKEN IN PREFERENCE TO SCALING FROM DRAWING. ALL DIMENSIONS TO BE VERIFIED ON SITE PRIOR TO CONSTRUCTION. ANY DISCREPANCIES ARE TO BE REPORTED TO THE DESIGNER BEFORE PROCEEDING WITH ANY WORK.

THE COPYRIGHT OF THIS DRAWING TOGETHER WITH ANY OTHER DOCUMENTS PREPARED REMAINS THE PROPERTY OF PURE CREATIVE GROUP & CAN ONLY BE USED FOR THE PURPOSE INTENDED. IT CANNOT BE REPRODUCED BY ANY MEANS WITHOUT THE PERMISSION OF PURE CREATIVE GROUP.

READ DRAWINGS IN CONJUNCTION WITH ALL OTHER CONTRACT DOCUMENTS.

CLIENT/ PROJECT		
KATRINA SUMMERS APARTMENT		
1103/281 ELIZABETH ST SYDNEY		
JOB No.	DATE	DRAWN
2090817	28/08/17	KSJ

TITLE
MASTER WARDROBE ELEVATIONS

DRAWING No.	SCALE	ISSUE
2.04	1:25@A3	A

ISSUE	AMENDMENT	DATE
A	FOR CONSTRUCTION	21.12.17

PURE CREATIVE

L6/111-117 Devonshire St Surry Hills 2010
m 0410 346 356 abn 15 175 268 826
purecreativegroup.com.au

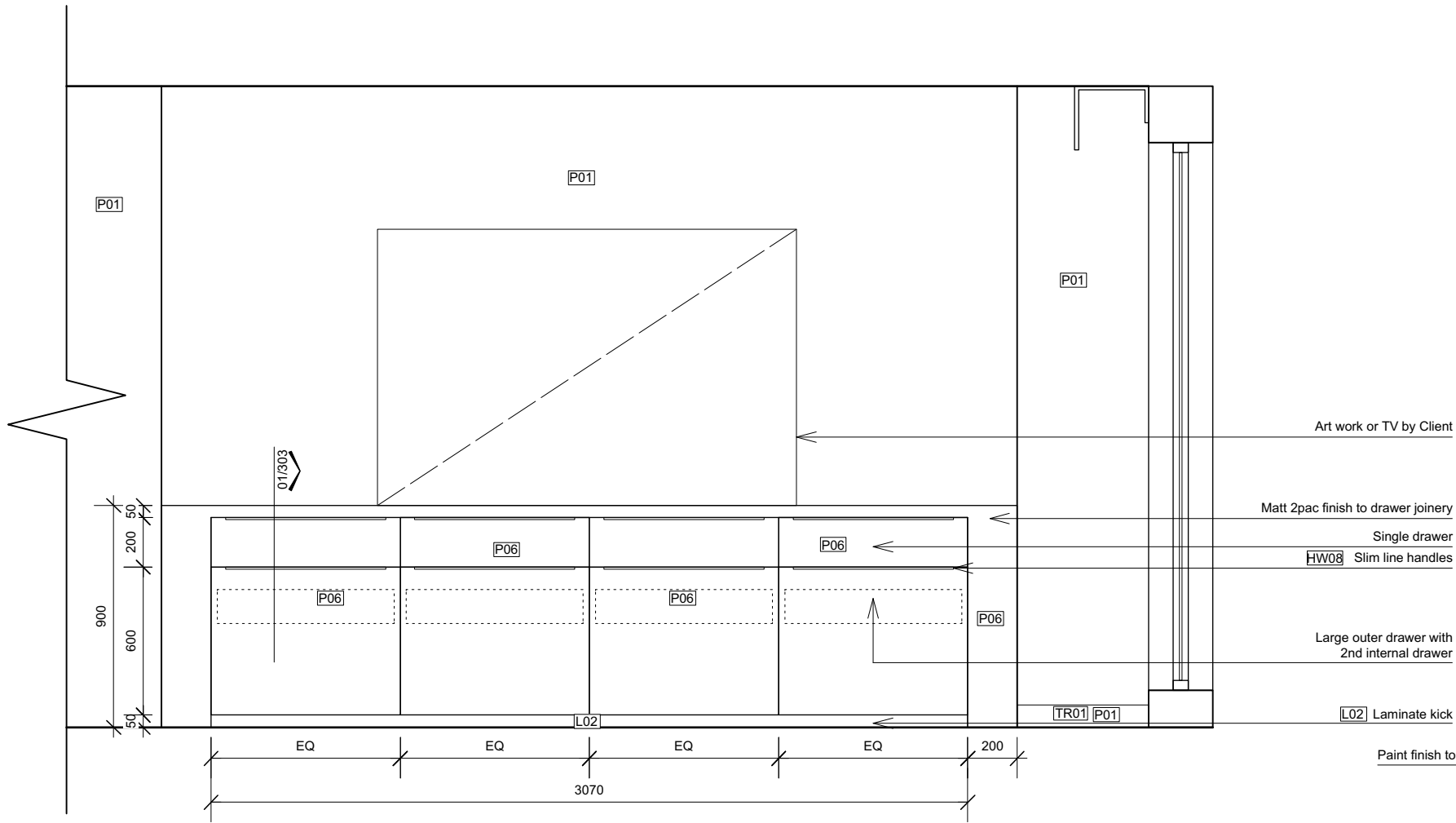

01 Elevation - Bedroom Joinery
1:25@A3

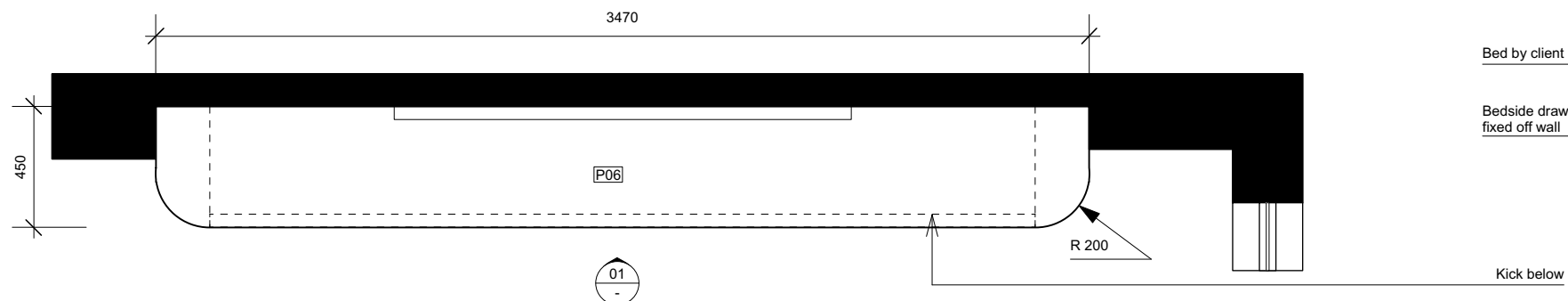

00 Plan - Bedroom Joinery
1:25@A3

Art work or TV by Client

Matt 2pac finish to drawer joinery

Single drawer

HW08 Slim line handles

Large outer drawer with
2nd internal drawer

L02 Laminate kick

Paint finish to wall

Bedside lights LG01

Bed by client

Bedside drawer conceal
fixed off wall

Kick below

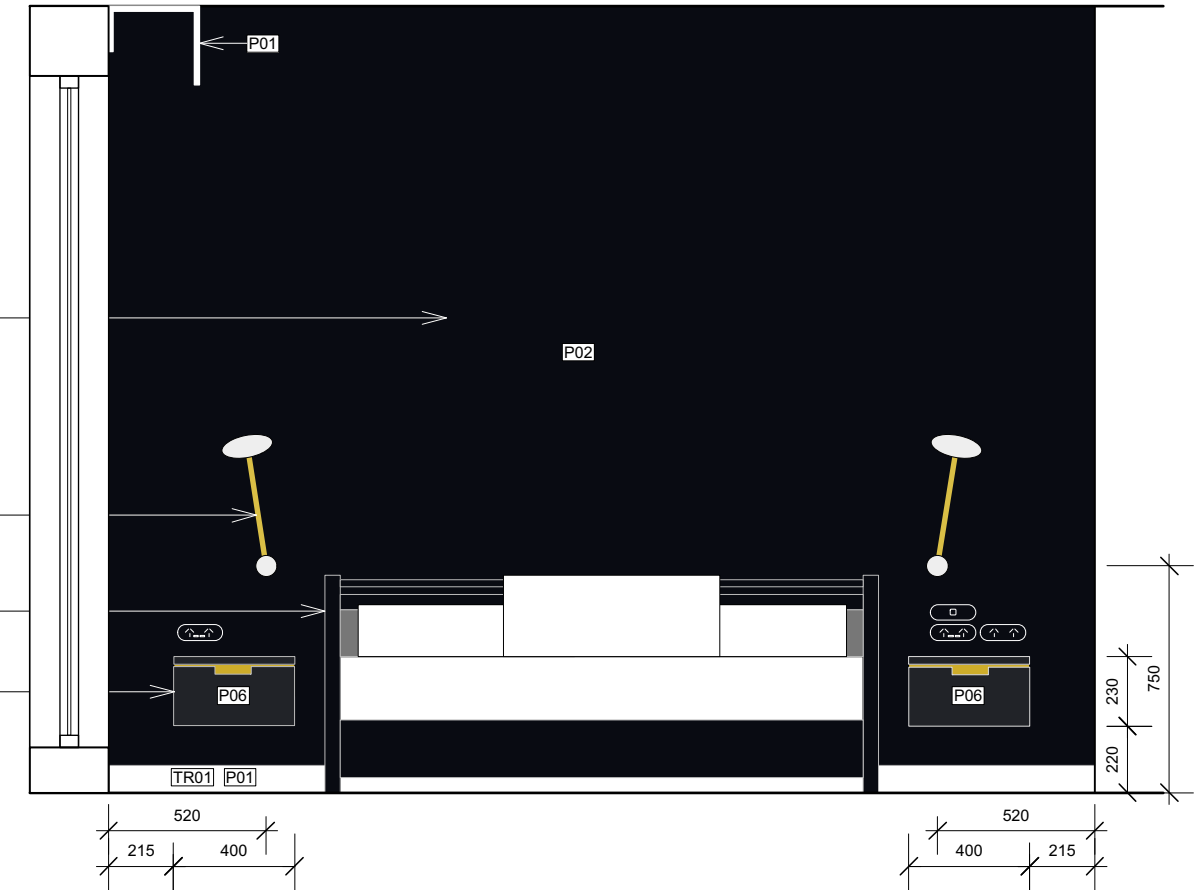

02 Elevation - Bed Wall
1:25@A3

FOR
CONSTRUCTION

NOTE: All areas, yields and calculations are preliminary and indicative only and are subject to further survey, detailed design, client and consultant input and advice.

FIGURED DIMENSIONS TO BE TAKEN IN PREFERENCE TO SCALING FROM DRAWING. ALL DIMENSIONS TO BE VERIFIED ON SITE PRIOR TO CONSTRUCTION. ANY DISCREPANCIES ARE TO BE REPORTED TO THE DESIGNER BEFORE PROCEEDING WITH ANY WORK.

THE COPYRIGHT OF THIS DRAWING TOGETHER WITH ANY OTHER DOCUMENTS PREPARED REMAINS THE PROPERTY OF PURE CREATIVE GROUP & CAN ONLY BE USED FOR THE PURPOSE INTENDED. IT CANNOT BE REPRODUCED BY ANY MEANS WITHOUT THE PERMISSION OF PURE CREATIVE GROUP.

READ DRAWINGS IN CONJUNCTION WITH ALL OTHER CONTRACT DOCUMENTS.

CLIENT/ PROJECT		
KATRINA SUMMERS APARTMENT 1103/281 ELIZABETH ST SYDNEY		
JOB No.	DATE	DRAWN
2090817	28/08/17	KSJ

TITLE
MASTER BEDROOM ELEVATIONS

DRAWING No.	SCALE	ISSUE
2.05	1:25@A3	B

ISSUE	AMENDMENT	DATE
A	PRELIMINARY	28.11.17
B	FOR CONSTRUCTION	12.12.17

PURE CREATIVE

L6/111-117 Devonshire St Surry Hills 2010
m 0410 346 356 abn 15 175 268 826
purecreativegroup.com.au

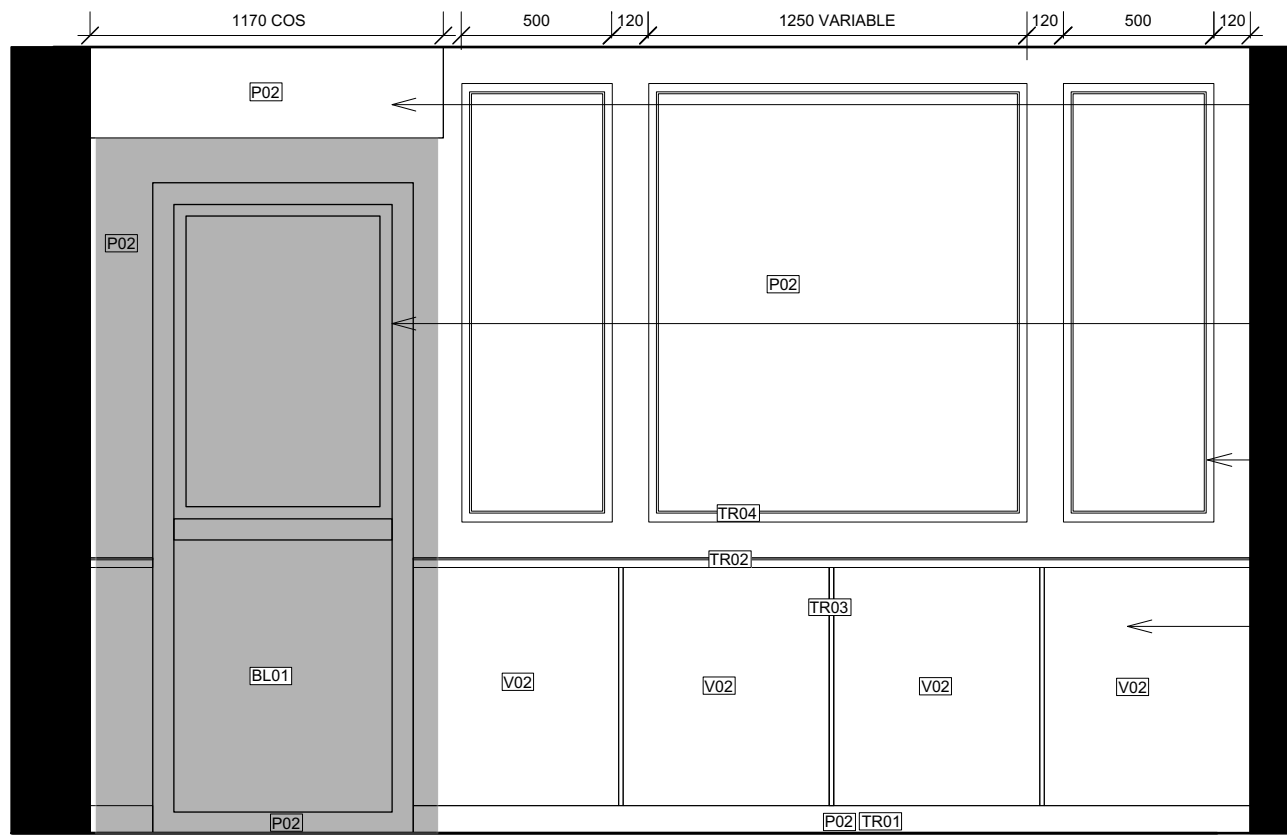

03 Elevation - 2nd Bedroom
1:25@A3

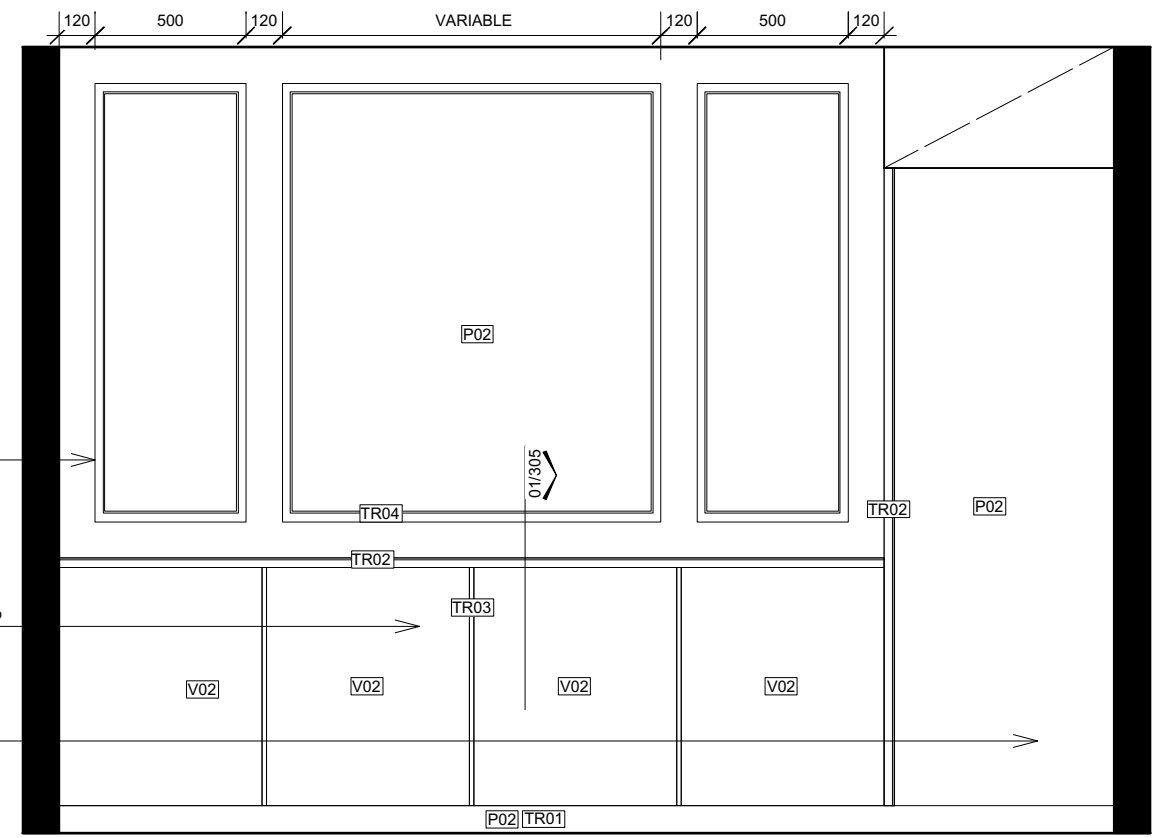

04 Elevation - 2nd Bedroom
1:25@A3

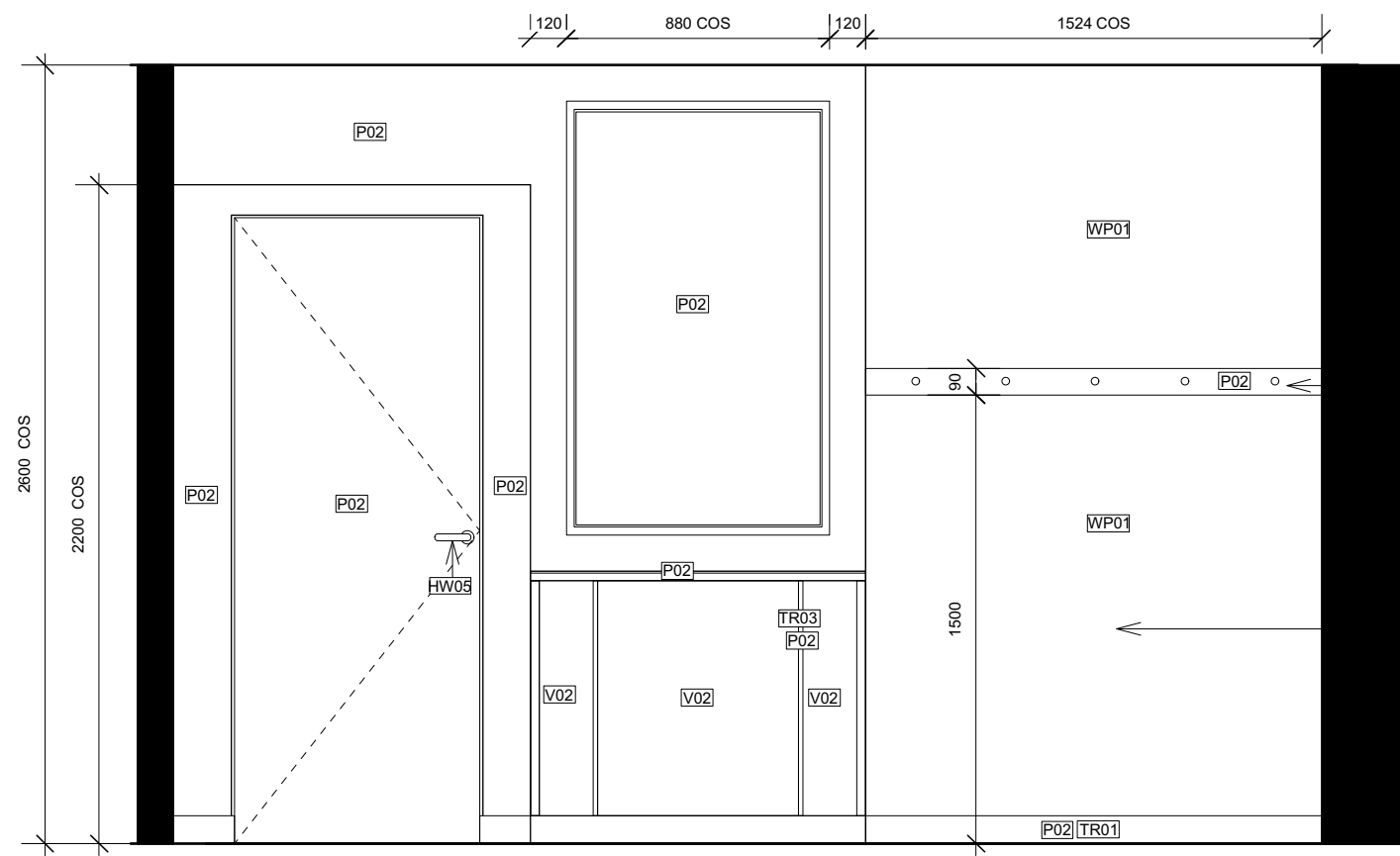

01 Elevation - 2nd Bedroom
1:25@A3

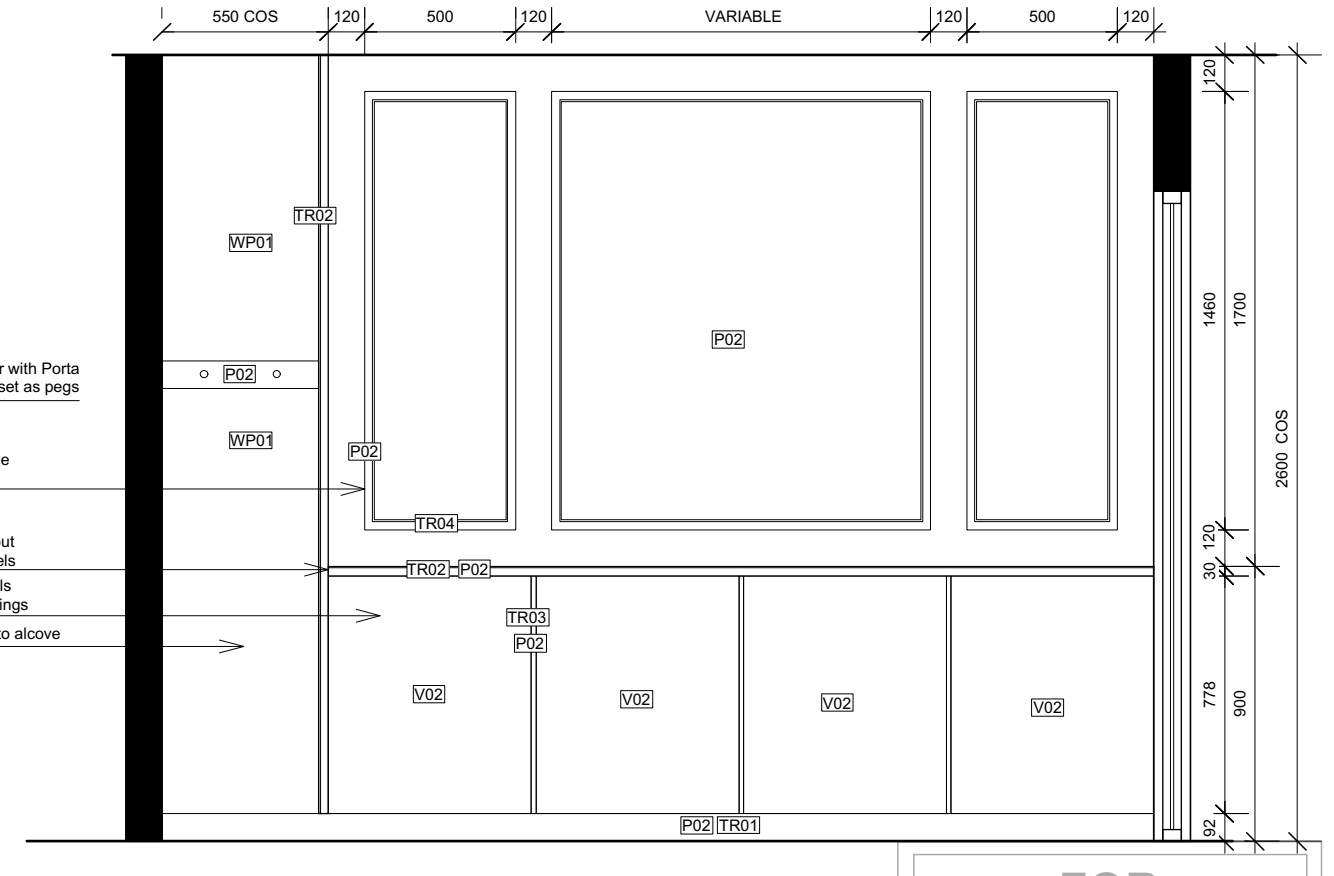

02 Elevation - 2nd Bedroom
1:25@A3

FOR CONSTRUCTION

NOTE: All areas, yields and calculations are preliminary and indicative only and are subject to further survey, detailed design, client and consultant input and advice.

FIGURED DIMENSIONS TO BE TAKEN IN PREFERENCE TO SCALING FROM DRAWING. ALL DIMENSIONS TO BE VERIFIED ON SITE PRIOR TO CONSTRUCTION. ANY DISCREPANCIES ARE TO BE REPORTED TO THE DESIGNER BEFORE PROCEEDING WITH ANY WORK.

THE COPYRIGHT OF THIS DRAWING TOGETHER WITH ANY OTHER DOCUMENTS PREPARED REMAINS THE PROPERTY OF PURE CREATIVE GROUP & CAN ONLY BE USED FOR THE PURPOSE INTENDED. IT CANNOT BE REPRODUCED BY ANY MEANS WITHOUT THE PERMISSION OF PURE CREATIVE GROUP.

READ DRAWINGS IN CONJUNCTION WITH ALL OTHER CONTRACT DOCUMENTS.

CLIENT/ PROJECT		
KATRINA SUMMERS APARTMENT 1103/281 ELIZABETH ST SYDNEY		
JOB No.	DATE	DRAWN
2090817	28/08/17	KSJ

TITLE
2nd BEDROOM ELEVATIONS

DRAWING No.	SCALE	ISSUE
2.06	1:25@A3	B

ISSUE	AMENDMENT	DATE
A	PRELIMINARY	28.11.17
B	FOR CONSTRUCTION	21.12.17

PURE CREATIVE
L6/111-117 Devonshire St Surry Hills 2010
m 0410 346 356 abn 15 175 268 826
purecreativegroup.com.au

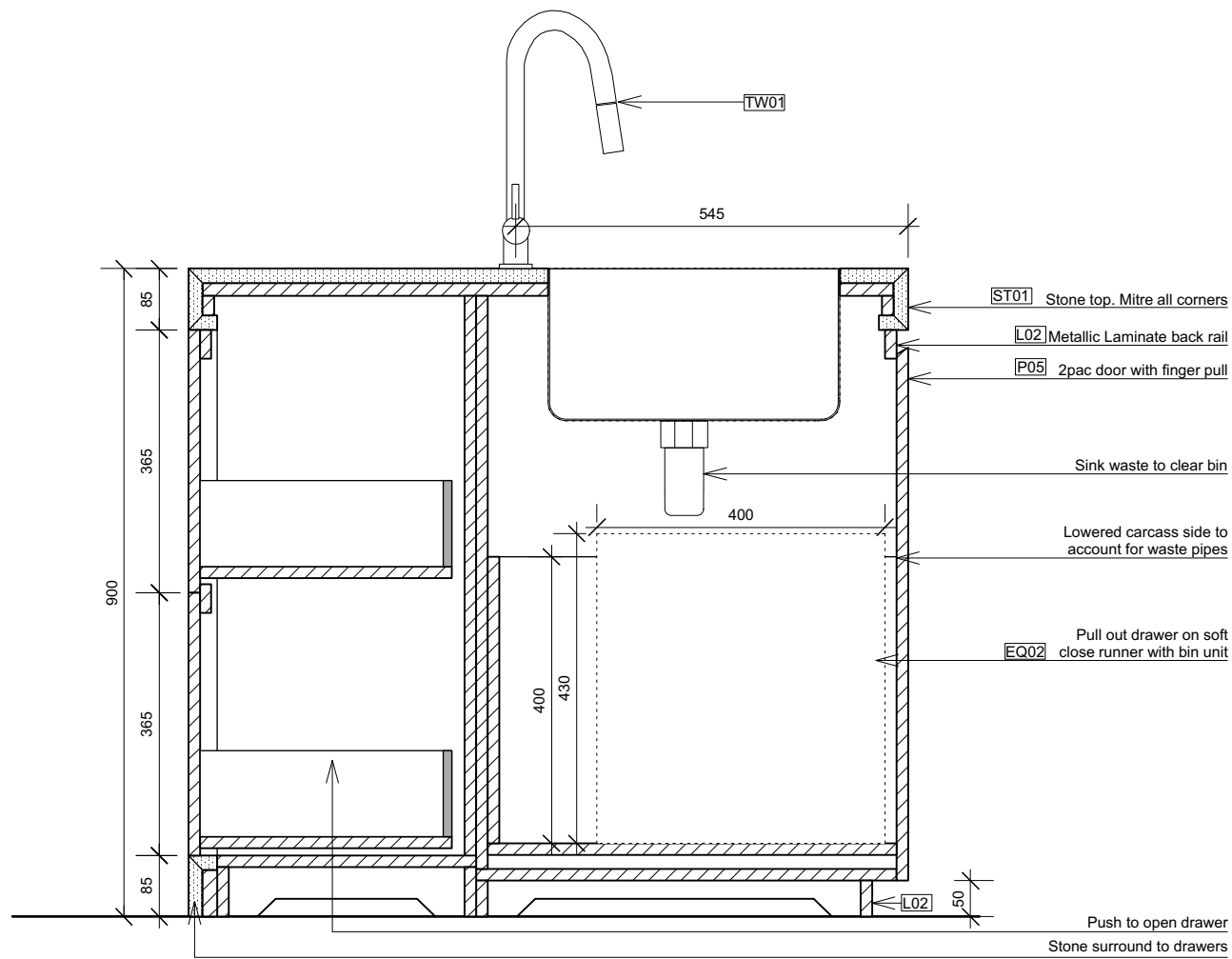

02 Section - Island Bin Unit
1:10@A3

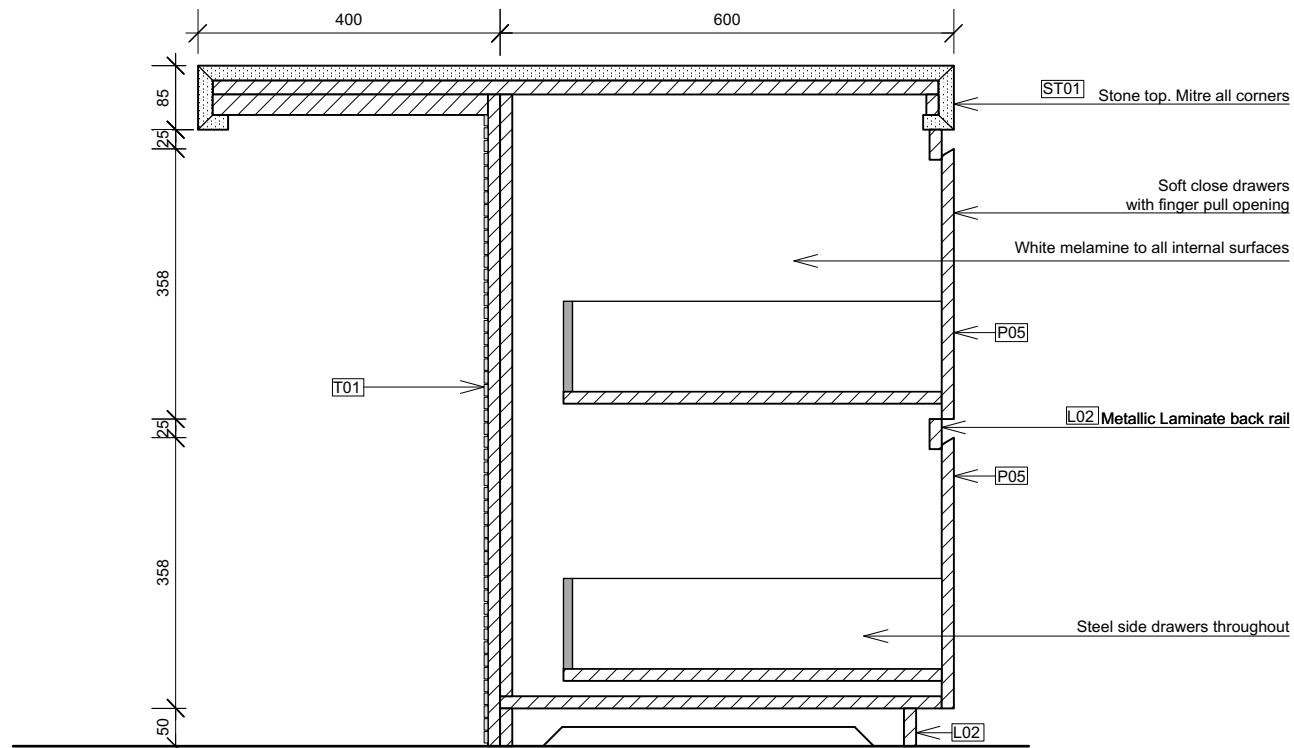

01 Section - Island Seating
1:10@A3

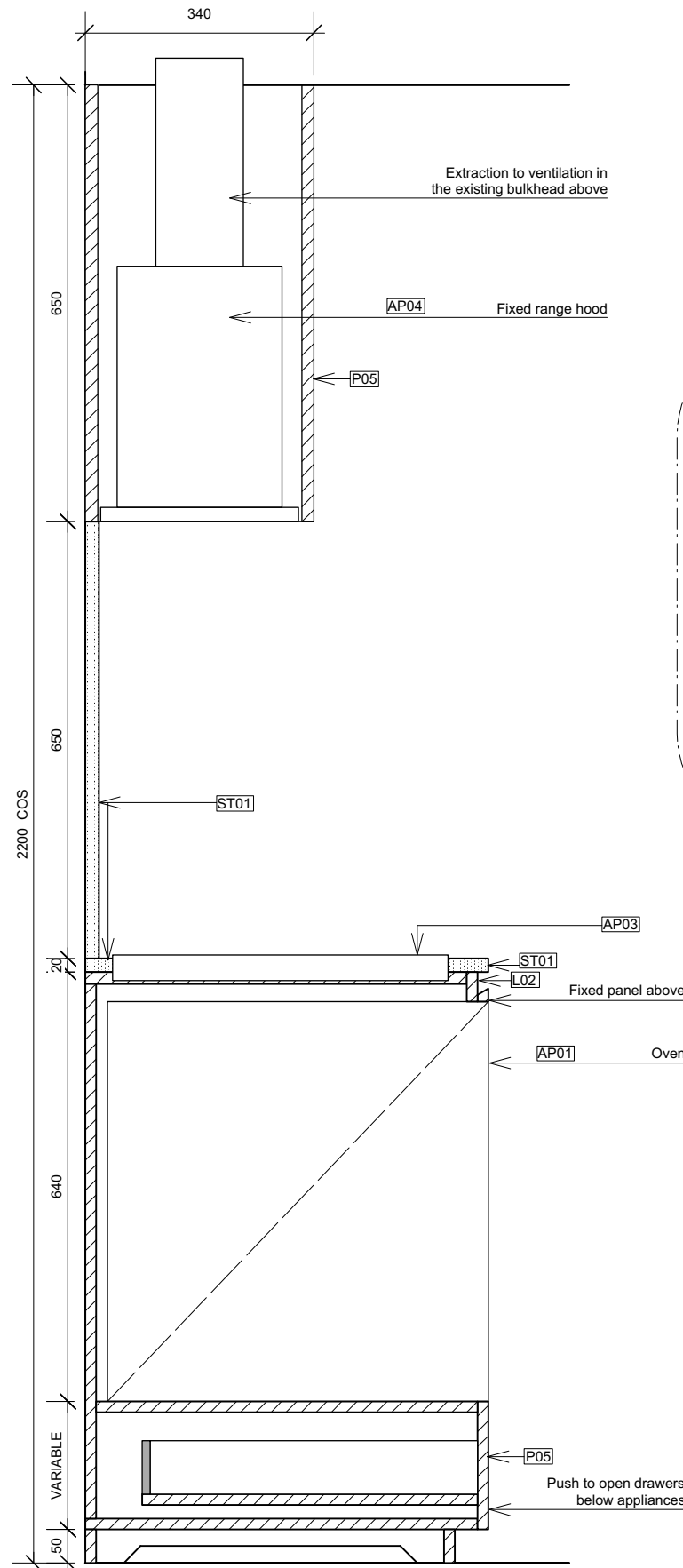

03 Section - Back Bench
1:10@A3

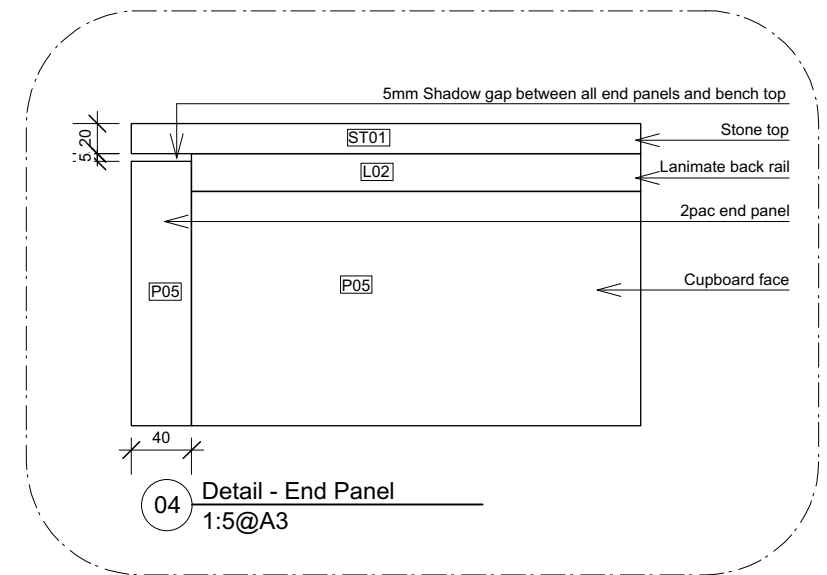

04 Detail - End Panel
1:5@A3

FOR
CONSTRUCTION

NOTE: All areas, yields and calculations are preliminary and indicative only and are subject to further survey, detailed design, client and consultant input and advice.

FIGURED DIMENSIONS TO BE TAKEN IN PREFERENCE TO SCALING FROM DRAWING. ALL DIMENSIONS TO BE VERIFIED ON SITE PRIOR TO CONSTRUCTION. ANY DISCREPANCIES ARE TO BE REPORTED TO THE DESIGNER BEFORE PROCEEDING WITH ANY WORK.

THE COPYRIGHT OF THIS DRAWING TOGETHER WITH ANY OTHER DOCUMENTS PREPARED REMAINS THE PROPERTY OF PURE CREATIVE GROUP & CAN ONLY BE USED FOR THE PURPOSE INTENDED. IT CANNOT BE REPRODUCED BY ANY MEANS WITHOUT THE PERMISSION OF PURE CREATIVE GROUP.

READ DRAWINGS IN CONJUNCTION WITH ALL OTHER CONTRACT DOCUMENTS.

CLIENT/ PROJECT		
KATRINA SUMMERS APARTMENT 1103/281 ELIZABETH ST SYDNEY		
JOB No.	DATE	DRAWN
2090817	28/08/17	KSJ

TITLE
KITCHEN DETAILS

DRAWING No.	SCALE	ISSUE
3.00	AS SHOWN	A

ISSUE	AMENDMENT	DATE
A	FOR CONSTRUCTION	21.12.17

PURE CREATIVE
L6/111-117 Devonshire St Surry Hills 2010
m 0410 346 356 abn 15 175 268 826
purecreativegroup.com.au

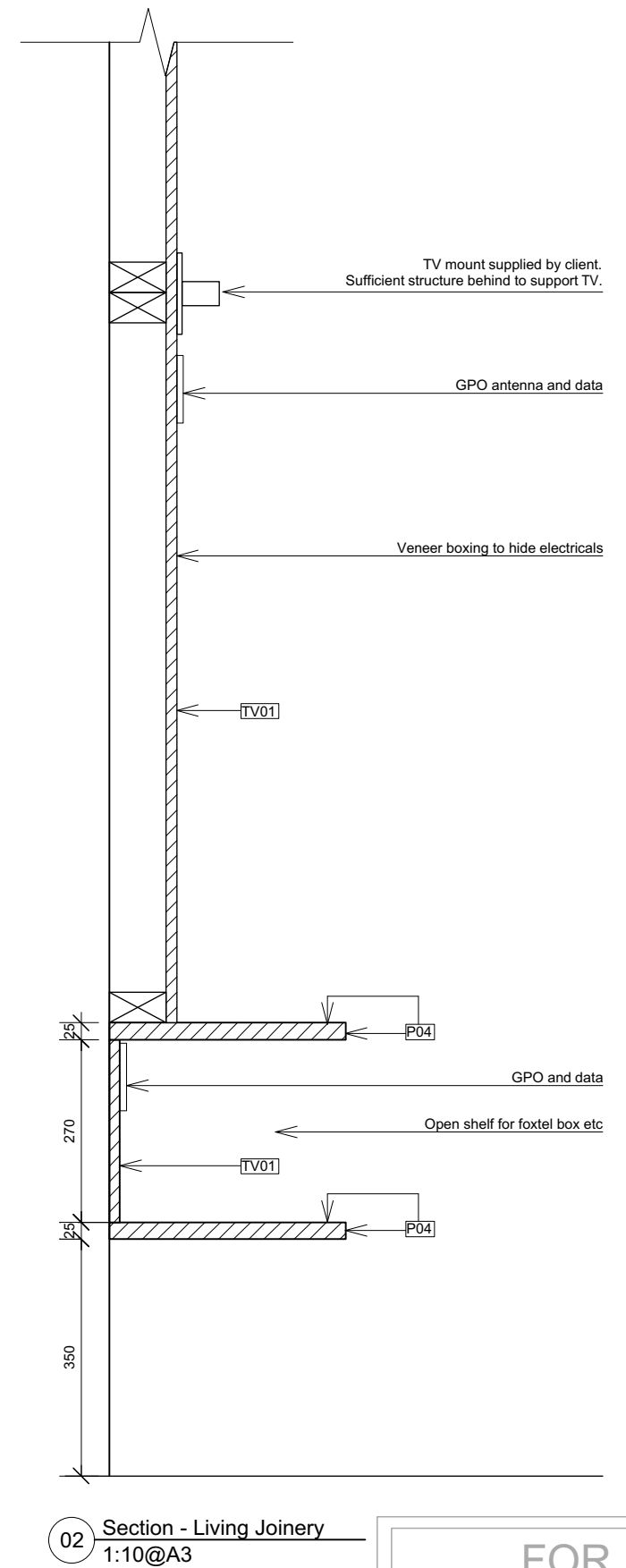
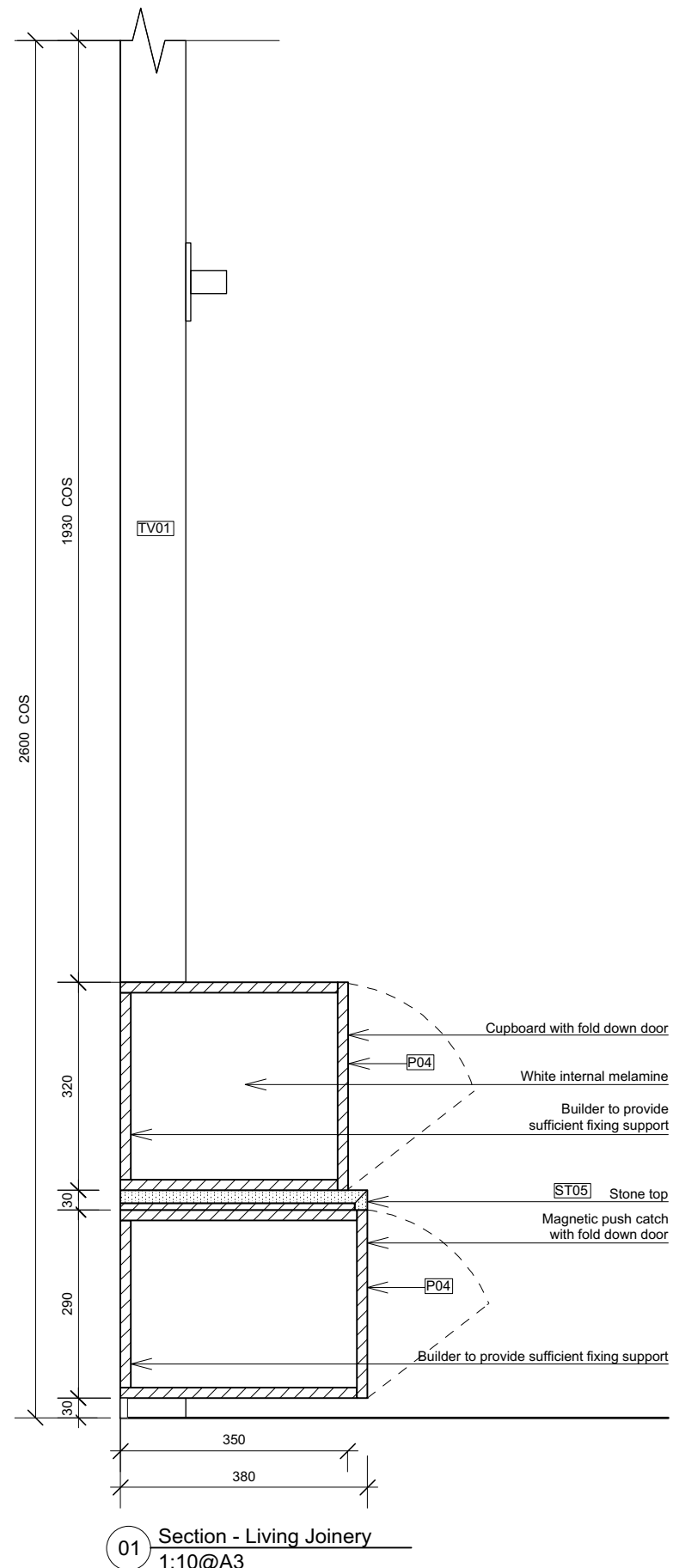
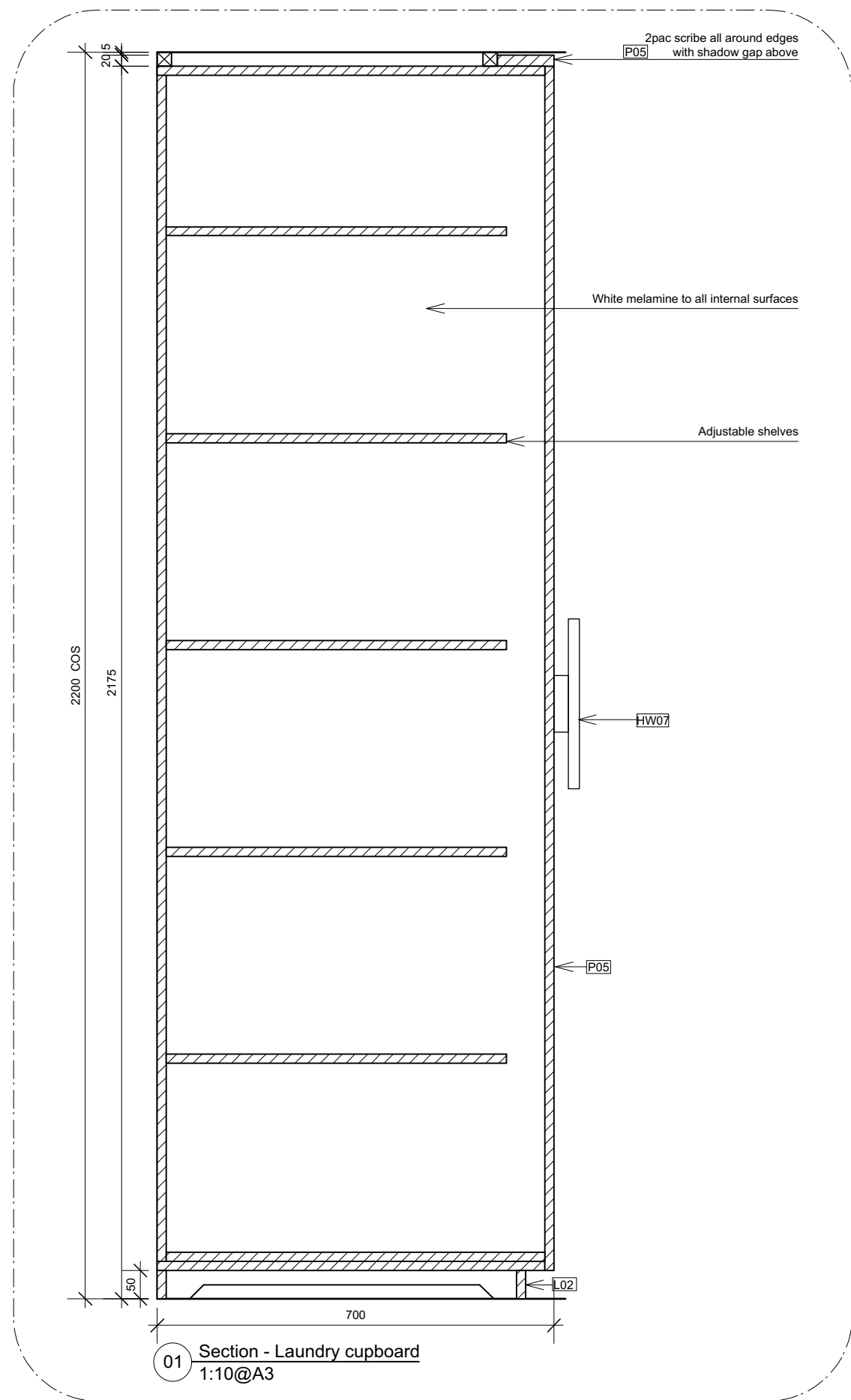

FOR CONSTRUCTION

NOTE: All areas, yields and calculations are preliminary and indicative only and are subject to further survey, detailed design, client and consultant input and advice.

FIGURED DIMENSIONS TO BE TAKEN IN PREFERENCE TO SCALING FROM DRAWING. ALL DIMENSIONS TO BE VERIFIED ON SITE PRIOR TO CONSTRUCTION. ANY DISCREPANCIES ARE TO BE REPORTED TO THE DESIGNER BEFORE PROCEEDING WITH ANY WORK.

THE COPYRIGHT OF THIS DRAWING TOGETHER WITH ANY OTHER DOCUMENTS PREPARED REMAINS THE PROPERTY OF PURE CREATIVE GROUP & CAN ONLY BE USED FOR THE PURPOSE INTENDED. IT CANNOT BE REPRODUCED BY ANY MEANS WITHOUT THE PERMISSION OF PURE CREATIVE GROUP.

READ DRAWINGS IN CONJUNCTION WITH ALL OTHER CONTRACT DOCUMENTS.

CLIENT/ PROJECT		
KATRINA SUMMERS APARTMENT 1103/281 ELIZABETH ST SYDNEY		
JOB No.	DATE	DRAWN
2090817	28/08/17	KSJ

TITLE
LIVING ROOM JOINERY & LAUNDRY DETAILS

DRAWING No.	SCALE	ISSUE
3.01	1:10@A3	A

ISSUE	AMENDMENT	DATE
A	FOR CONSTRUCTION	21.12.17

PURE CREATIVE

L6/111-117 Devonshire St Surry Hills 2010
m 0410 346 356 abn 15 175 268 826
purecreativegroup.com.au

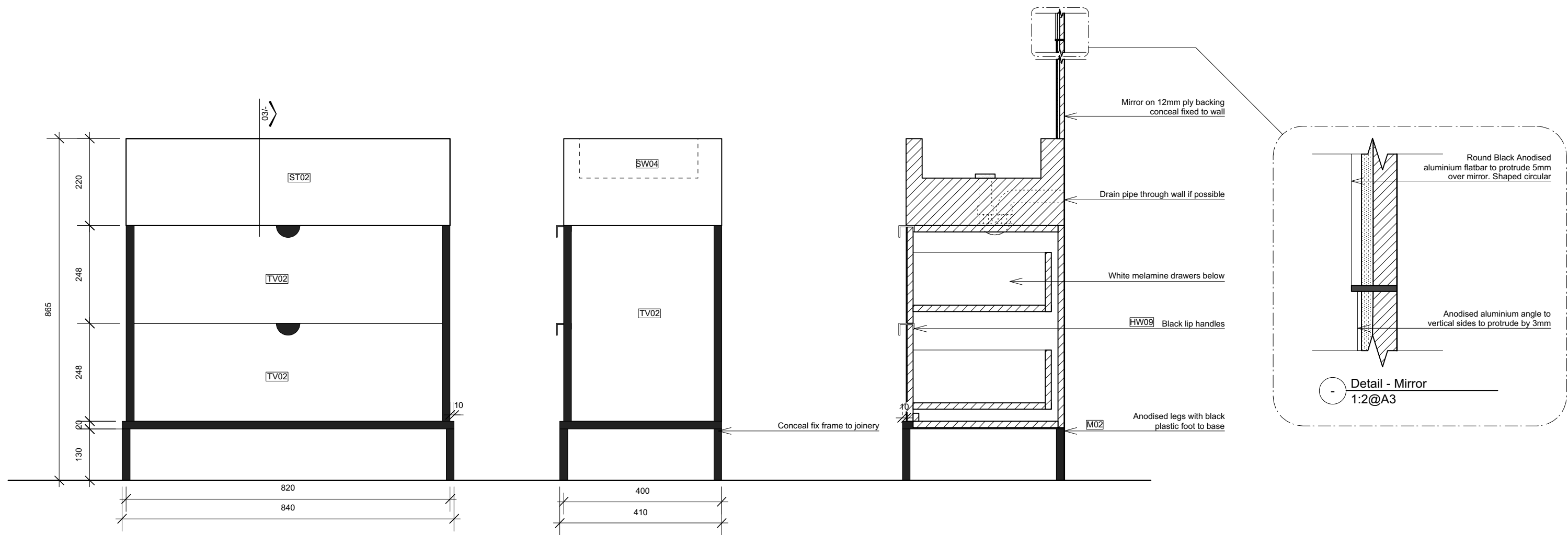

01 Elevation - Bathroom Vanity
1:10@A3

02 Elevation - Bathroom Vanity
1:10@A3

03 Section - Bathroom Vanity
1:10@A3

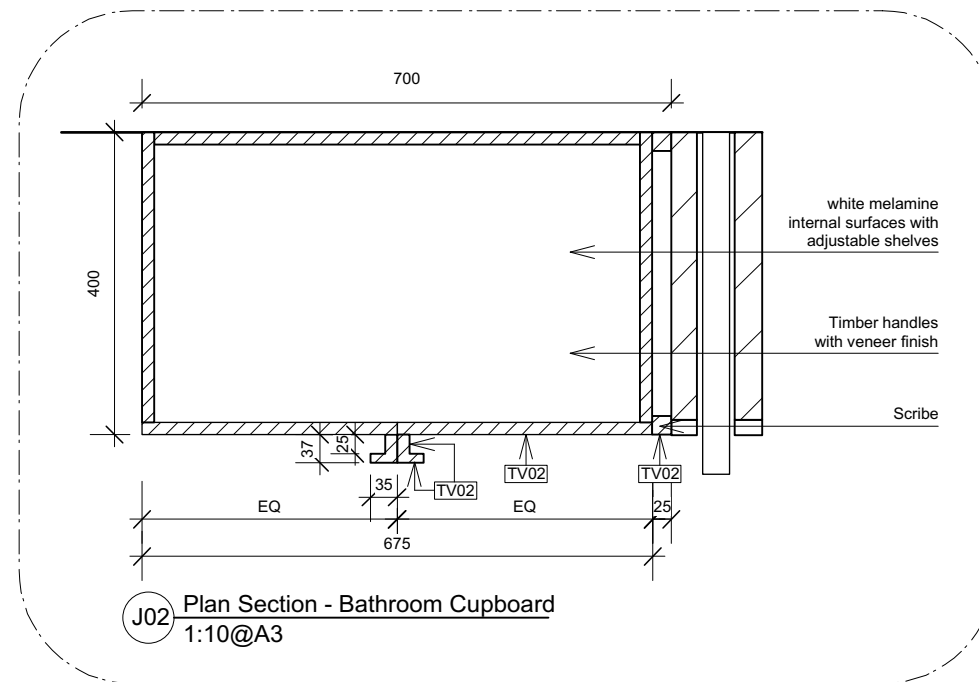
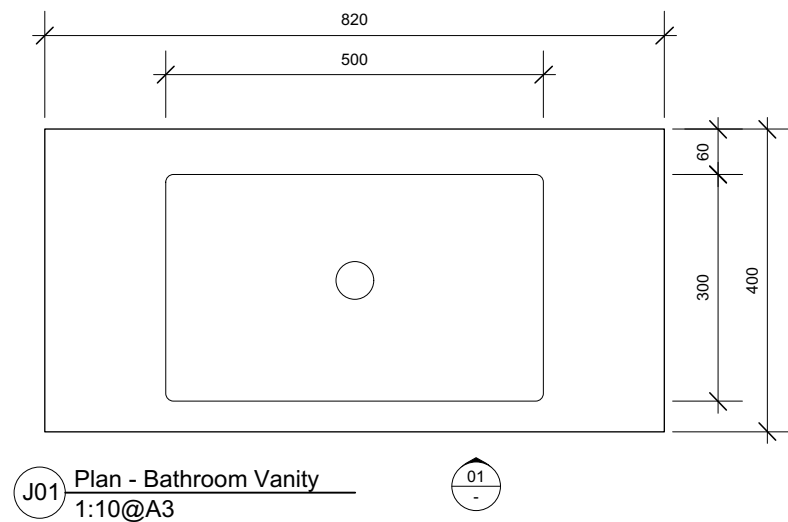

FOR CONSTRUCTION

NOTE: All areas, yields and calculations are preliminary and indicative only and are subject to further survey, detailed design, client and consultant input and advice.

FIGURED DIMENSIONS TO BE TAKEN IN PREFERENCE TO SCALING FROM DRAWING. ALL DIMENSIONS TO BE VERIFIED ON SITE PRIOR TO CONSTRUCTION. ANY DISCREPANCIES ARE TO BE REPORTED TO THE DESIGNER BEFORE PROCEEDING WITH ANY WORK.

THE COPYRIGHT OF THIS DRAWING TOGETHER WITH ANY OTHER DOCUMENTS PREPARED REMAINS THE PROPERTY OF PURE CREATIVE GROUP & CAN ONLY BE USED FOR THE PURPOSE INTENDED. IT CANNOT BE REPRODUCED BY ANY MEANS WITHOUT THE PERMISSION OF PURE CREATIVE GROUP.

READ DRAWINGS IN CONJUNCTION WITH ALL OTHER CONTRACT DOCUMENTS.

CLIENT/ PROJECT		
KATRINA SUMMERS APARTMENT 1103/281 ELIZABETH ST SYDNEY		
JOB No.	DATE	DRAWN
2090817	28/08/17	KSJ

TITLE
BATHROOM JOINERY

DRAWING No.	SCALE	ISSUE
3.02	AS SHOWN	A

ISSUE	AMENDMENT	DATE
A	FOR CONSTRUCTION	21.12.17

PURE CREATIVE
L6/111-117 Devonshire St Surry Hills 2010
m 0410 346 356 abn 15 175 268 826
purecreativegroup.com.au

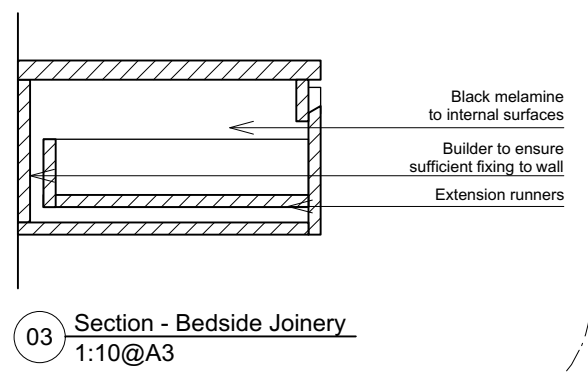
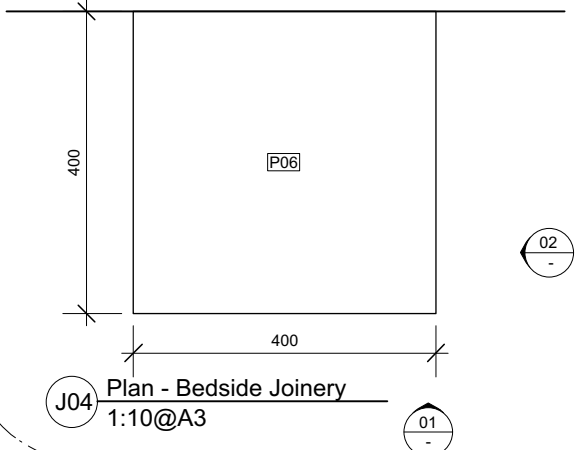
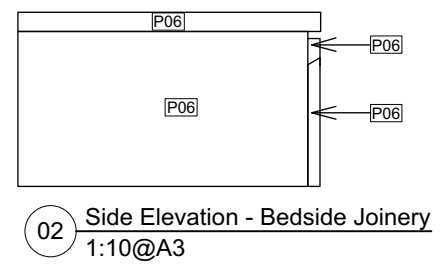
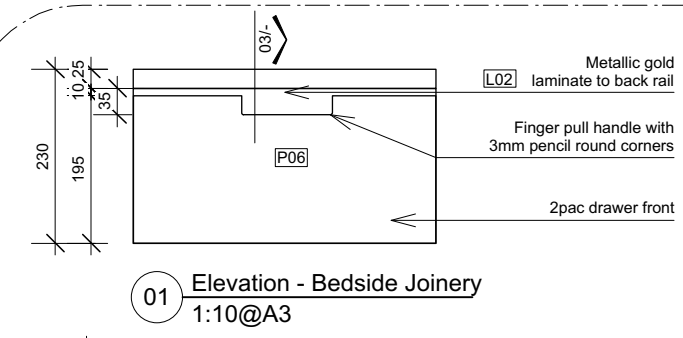
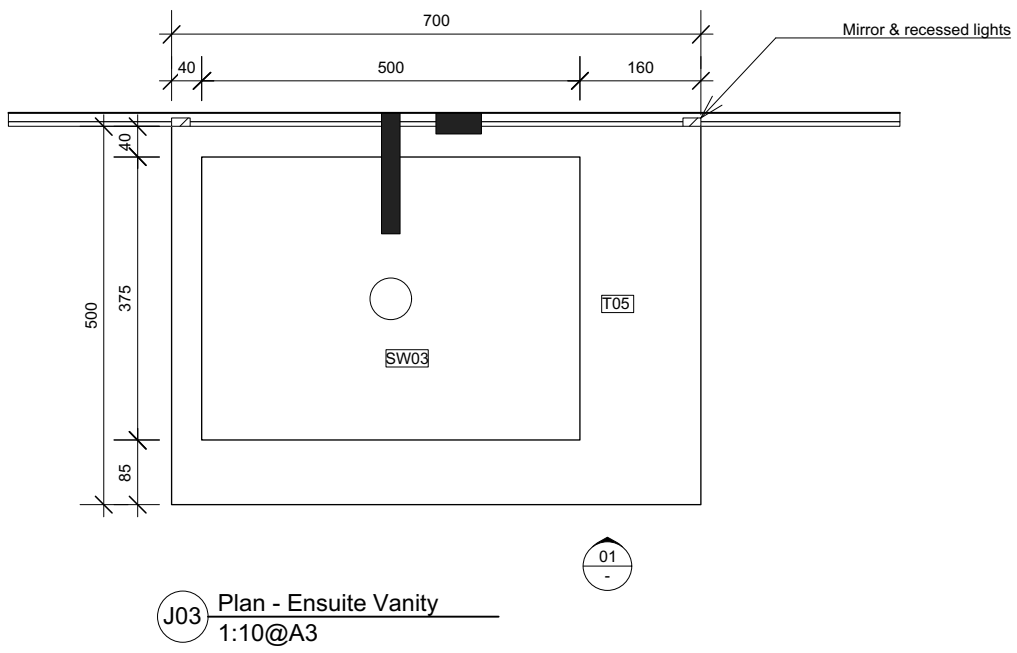
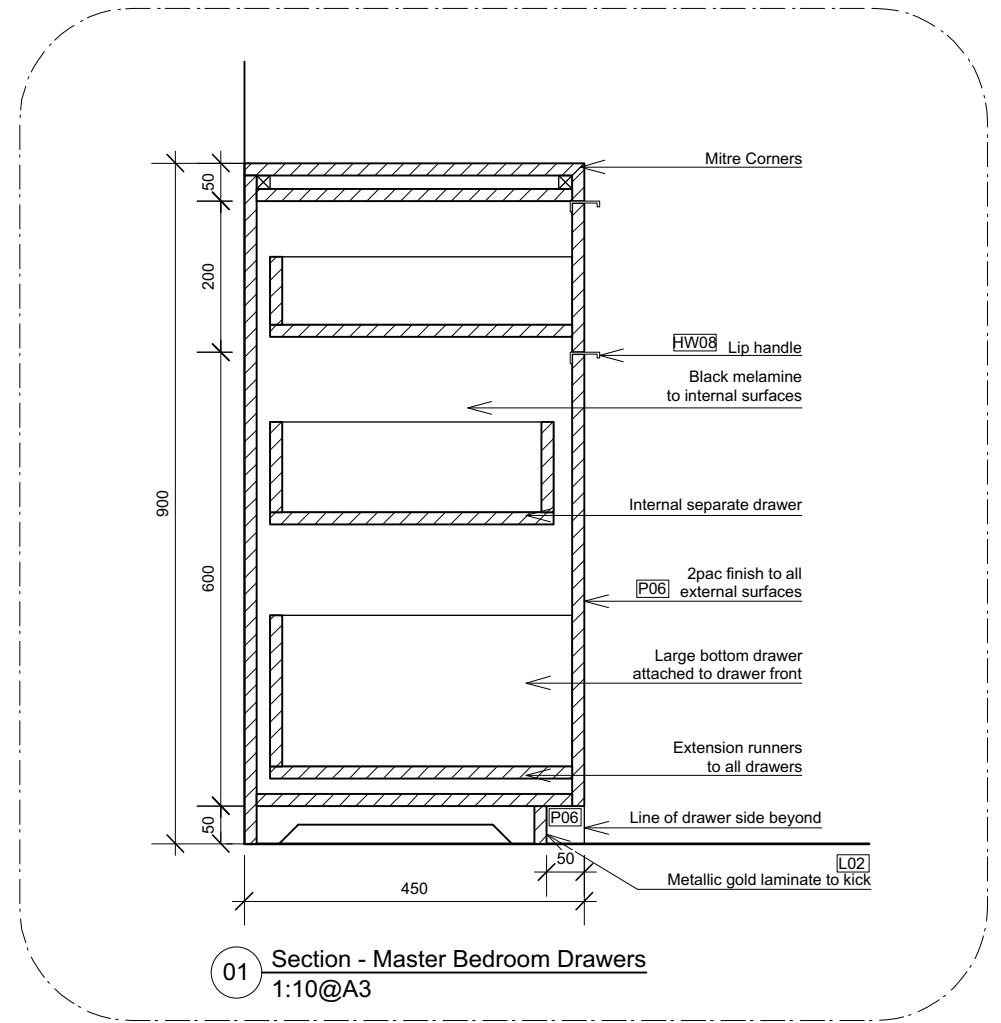
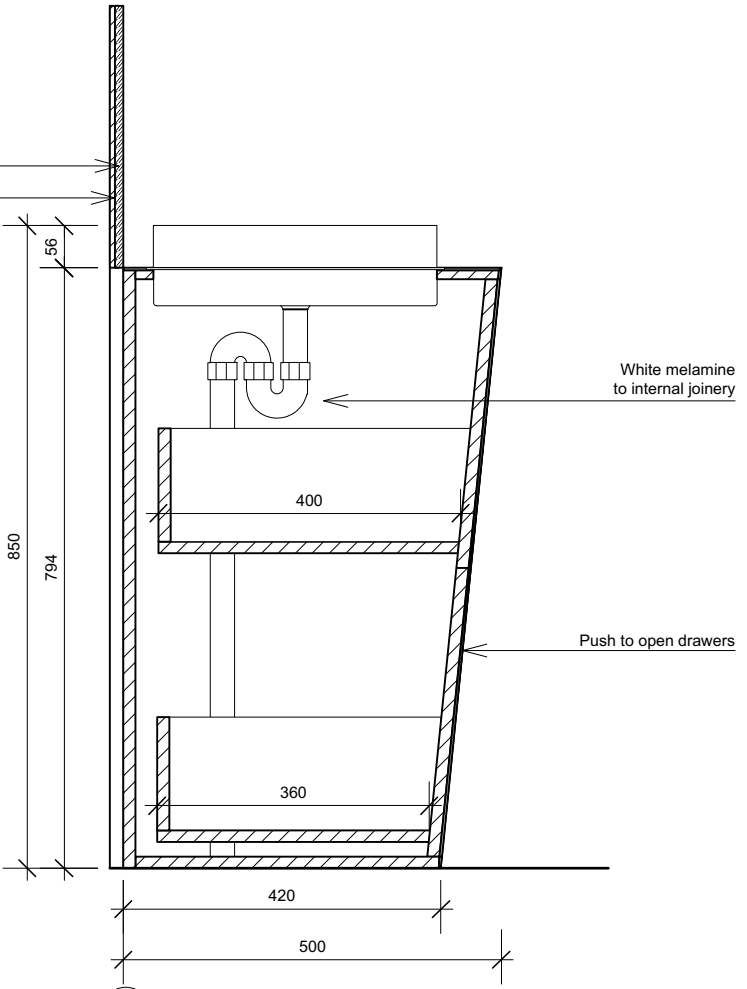
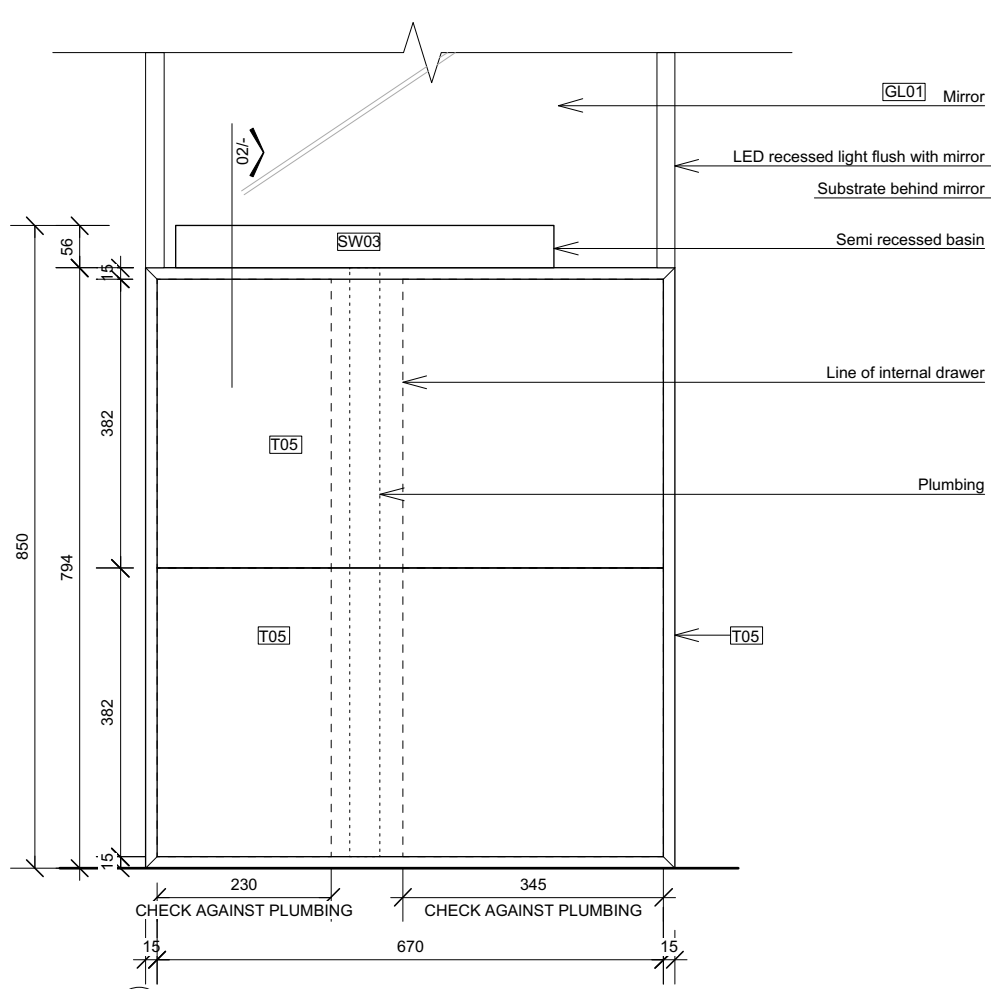

FOR CONSTRUCTION

NOTE: All areas, yields and calculations are preliminary and indicative only and are subject to further survey, detailed design, client and consultant input and advice.

FIGURED DIMENSIONS TO BE TAKEN IN PREFERENCE TO SCALING FROM DRAWING. ALL DIMENSIONS TO BE VERIFIED ON SITE PRIOR TO CONSTRUCTION. ANY DISCREPANCIES ARE TO BE REPORTED TO THE DESIGNER BEFORE PROCEEDING WITH ANY WORK.

THE COPYRIGHT OF THIS DRAWING TOGETHER WITH ANY OTHER DOCUMENTS PREPARED REMAINS THE PROPERTY OF PURE CREATIVE GROUP & CAN ONLY BE USED FOR THE PURPOSE INTENDED. IT CANNOT BE REPRODUCED BY ANY MEANS WITHOUT THE PERMISSION OF PURE CREATIVE GROUP.

READ DRAWINGS IN CONJUNCTION WITH ALL OTHER CONTRACT DOCUMENTS.

CLIENT/ PROJECT KATRINA SUMMERS APARTMENT 1103/281 ELIZABETH ST SYDNEY		
JOB No. 2090817	DATE 28/08/17	DRAWN KSJ

TITLE MASTER BEDROOM & ENSUITE DETAILS
--

DRAWING No. 3.03	SCALE 1:10@A3	ISSUE A
----------------------------	-------------------------	-------------------

ISSUE A	AMENDMENT FOR CONSTRUCTION	DATE 21.12.17
-------------------	--------------------------------------	-------------------------

PURE CREATIVE
L6/111-117 Devonshire St Surry Hills 2010
m 0410 346 356 abn 15 175 268 826
purecreativegroup.com.au

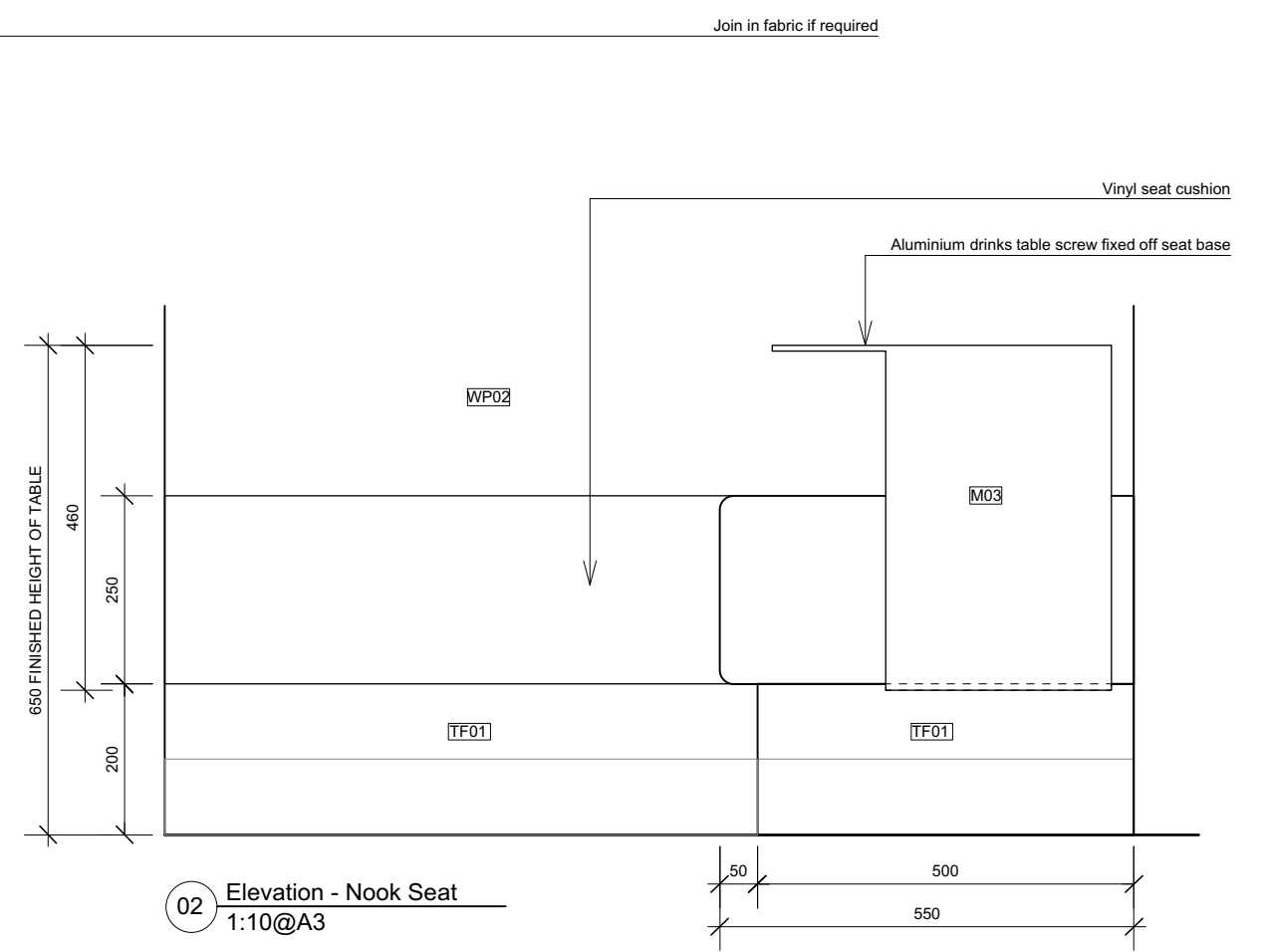
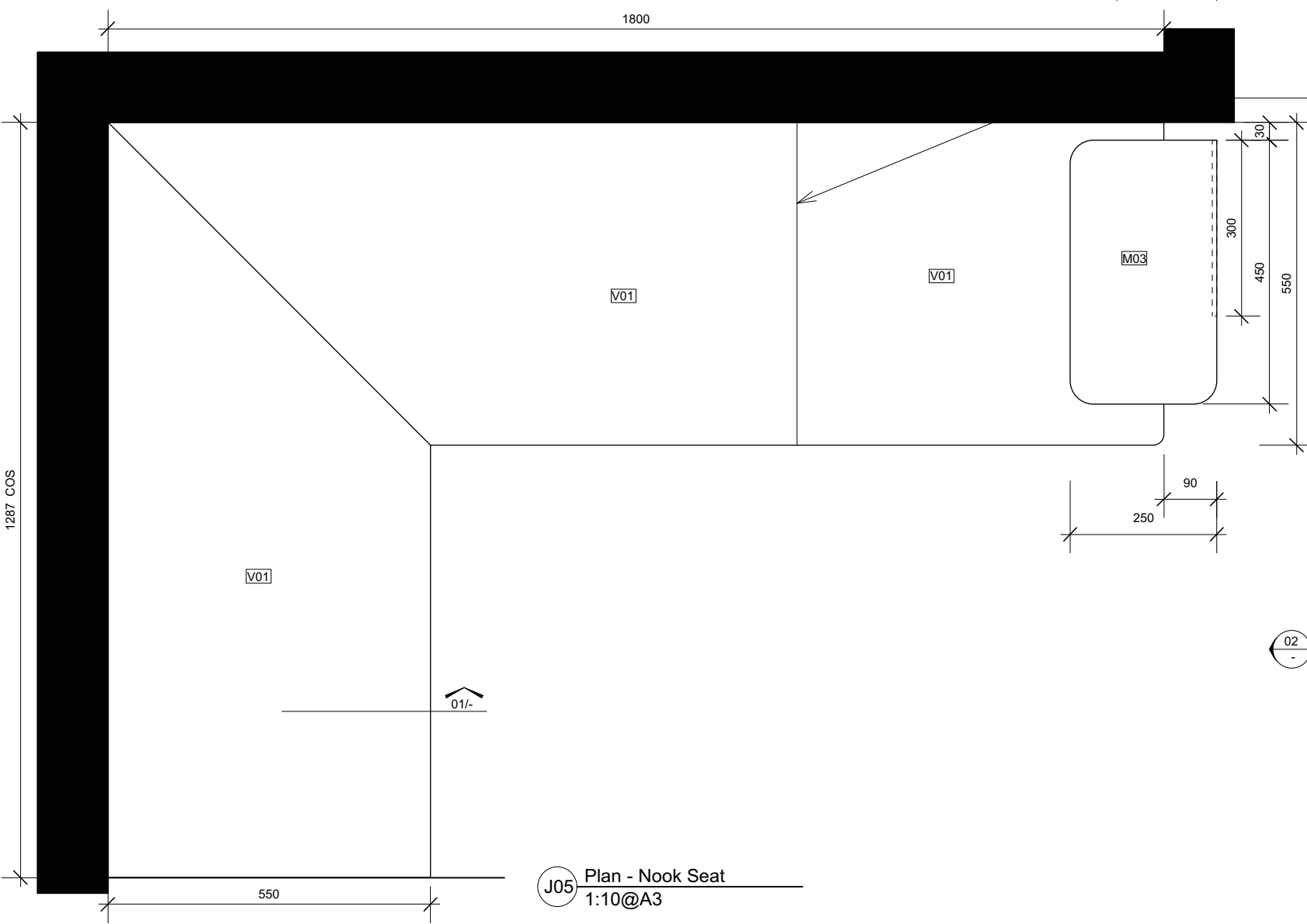
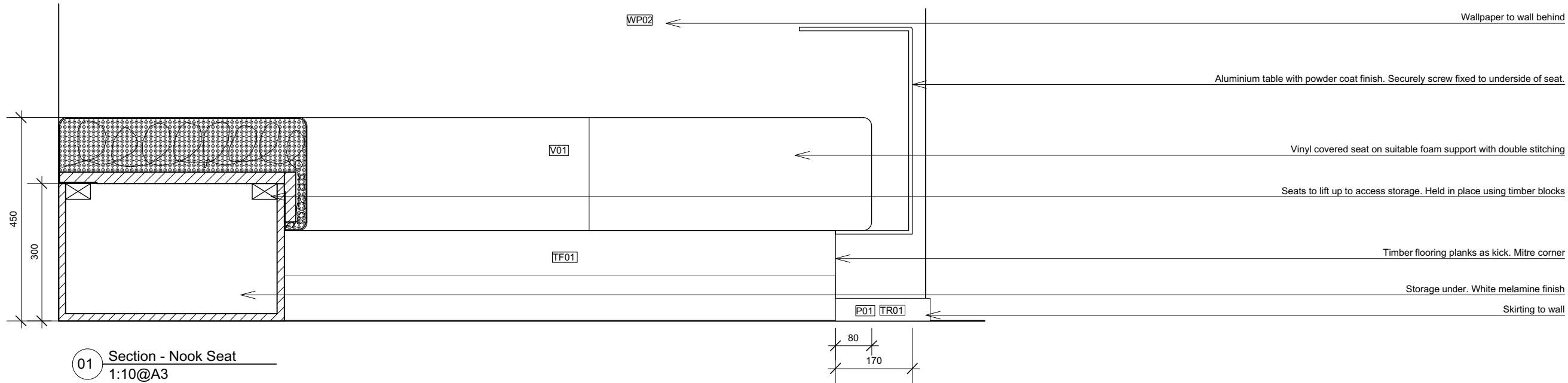

FOR
CONSTRUCTION

NOTE: All areas, yields and calculations are preliminary and indicative only and are subject to further survey, detailed design, client and consultant input and advice.

FIGURED DIMENSIONS TO BE TAKEN IN PREFERENCE TO SCALING FROM DRAWING. ALL DIMENSIONS TO BE VERIFIED ON SITE PRIOR TO CONSTRUCTION. ANY DISCREPANCIES ARE TO BE REPORTED TO THE DESIGNER BEFORE PROCEEDING WITH ANY WORK.

THE COPYRIGHT OF THIS DRAWING TOGETHER WITH ANY OTHER DOCUMENTS PREPARED REMAINS THE PROPERTY OF PURE CREATIVE GROUP & CAN ONLY BE USED FOR THE PURPOSE INTENDED. IT CANNOT BE REPRODUCED BY ANY MEANS WITHOUT THE PERMISSION OF PURE CREATIVE GROUP.

READ DRAWINGS IN CONJUNCTION WITH ALL OTHER CONTRACT DOCUMENTS.

CLIENT/ PROJECT		
KATRINA SUMMERS APARTMENT 1103/281 ELIZABETH ST SYDNEY		
JOB No.	DATE	DRAWN
2090817	28/08/17	KSJ

TITLE
NOOK SEAT JOINERY

DRAWING No.	SCALE	ISSUE
3.04	1:10@A3	A

ISSUE	AMENDMENT	DATE
A	FOR CONSTRUCTION	21.12.17

PURE CREATIVE
L6/111-117 Devonshire St Surry Hills 2010
m 0410 346 356 abn 15 175 268 826
purecreativegroup.com.au

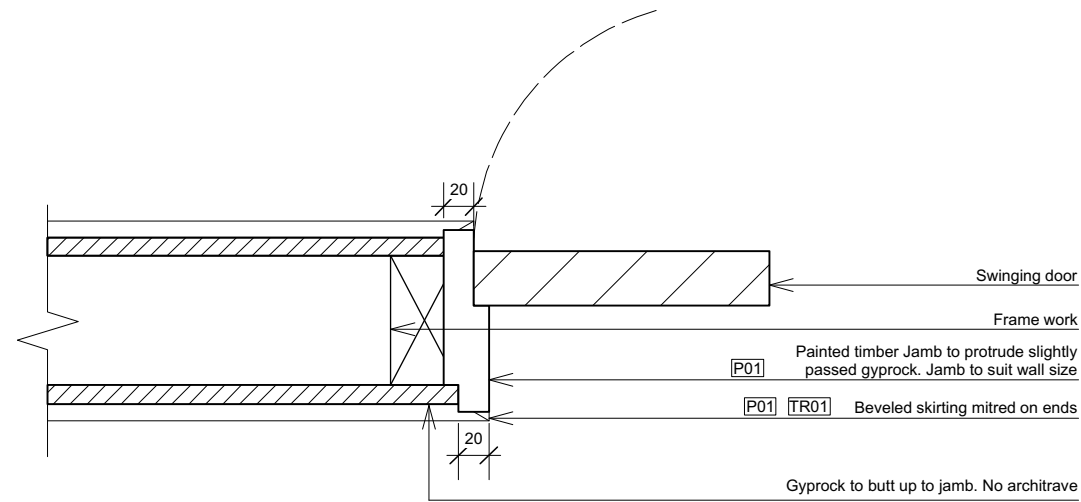

02 Plan Section - Typical Room Jamb
1:5@A3

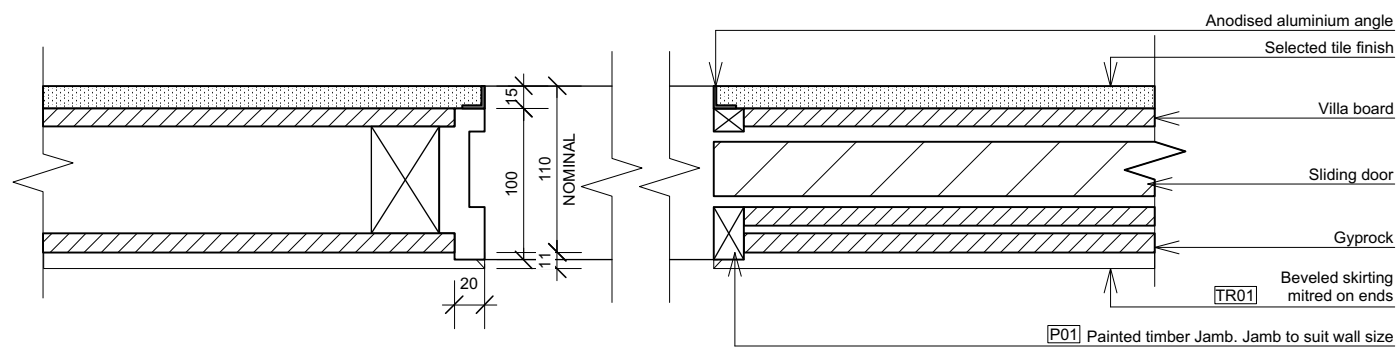

01 Plan Section - Typical Bathroom Jamb
1:5@A3

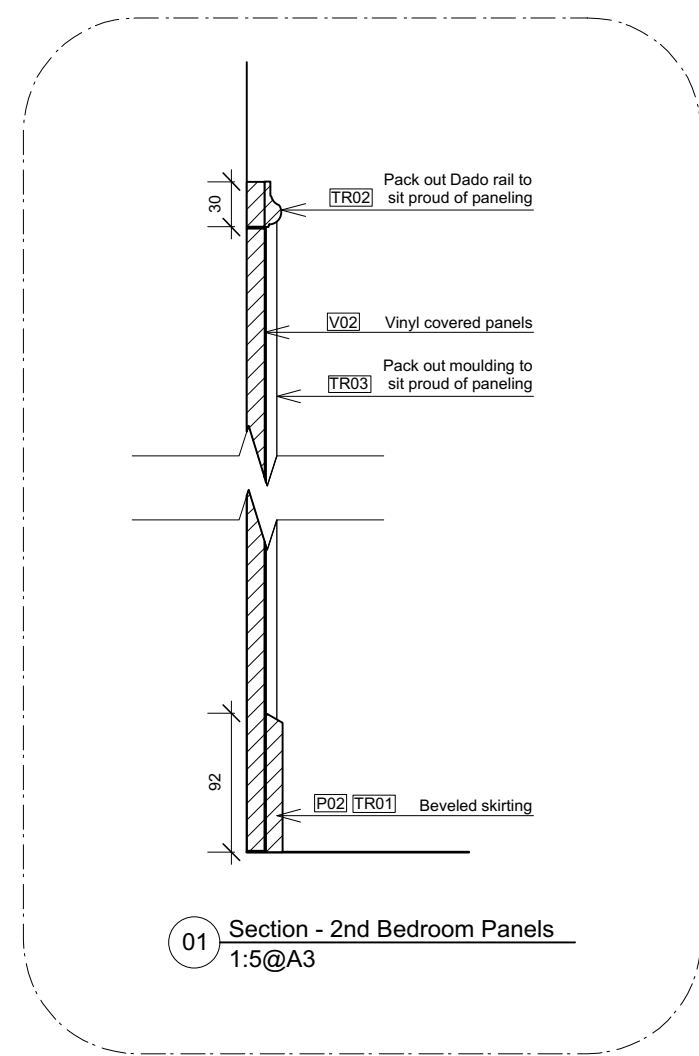

01 Section - 2nd Bedroom Panels
1:5@A3

FOR
CONSTRUCTION

NOTE: All areas, yields and calculations are preliminary and indicative only and are subject to further survey, detailed design, client and consultant input and advice.

FIGURED DIMENSIONS TO BE TAKEN IN PREFERENCE TO SCALING FROM DRAWING. ALL DIMENSIONS TO BE VERIFIED ON SITE PRIOR TO CONSTRUCTION. ANY DISCREPANCIES ARE TO BE REPORTED TO THE DESIGNER BEFORE PROCEEDING WITH ANY WORK.

THE COPYRIGHT OF THIS DRAWING TOGETHER WITH ANY OTHER DOCUMENTS PREPARED REMAINS THE PROPERTY OF PURE CREATIVE GROUP & CAN ONLY BE USED FOR THE PURPOSE INTENDED. IT CANNOT BE REPRODUCED BY ANY MEANS WITHOUT THE PERMISSION OF PURE CREATIVE GROUP.

READ DRAWINGS IN CONJUNCTION WITH ALL OTHER CONTRACT DOCUMENTS.

CLIENT/ PROJECT KATRINA SUMMERS APARTMENT 1103/281 ELIZABETH ST SYDNEY			TITLE GENERAL DETAILS			DRAWING No. SCALE ISSUE 3.05 1:5@A3 A			ISSUE AMENDMENT DATE A FOR CONSTRUCTION 21.12.17		
JOB No. 2090817	DATE 28/08/17	DRAWN KSJ							PURE CREATIVE L6/111-117 Devonshire St Surry Hills 2010 m 0410 346 356 abn 15 175 268 826 purecreativegroup.com.au		